SEYMOUR DAILY REPUBLICAN.

VOLUME XXVII. NO. 22 SEYMOUR, INDIANA, TUESDAY AUGUST 19, 1902 PRICE TWO CENTS

WILL MAKE AFFIDAVIT

New Lease of Life for an Iowa Postmaster.

Postmaster R. H. Randall of Dunlap, Ia., says: "I have been a great sufferer from indigestion and resulting evils for years. Being unable to obtain permanent relief, I resolved to try Kodol Dyspepsia Cure. Before I had taken one bottle I knew I had found what I had long looked for. After a few bottles I was cured of a soreness in my left side that I had not been free from for over ten years. I am better today than for years. Kodol Dyspepsia Cure has given me a new lease of life. "If any suffering person will use Kodol Dyspepsia Cure, I believe, if it 's a diseased stomach from which they suffer, that they will receive permanent relief. Anyone wishing can have a sworn statement as to the genuinness and truthfulness of this statement."

This testimonial is the voluntary statement of a man who has suffered, found relief and wants others to receive the same benefits. Kodol Dyspepsia Cure will cure any case of stomach trouble. It rests the stomach by digesting what you eat. The rest alone would restore health. But Kodol Dyspepsia Cure also contains tonics which build up the organ and hasten the good results. You don't have to diet. Kodol Dyspepsia Cure will digest what you eat. Helps children, too.

Kodol Dyspepsia Cure

Cures all Stomach Troubles.

Prepared only by E. C. DeWitt & Co., Chicago. The $1. bottle contains 2¼ times the 50c. size.

ONE MINUTE Cough Cure

Cures quickly That's what it's made for.

A. J. PELLENS, DRUGGIST.

DO YOU KNOW IT?

ROCKY MOUNTAIN TEA

Makes You Well, Keeps You Well. Cures Pimples, Blotches, Liver Marks, Skin Eruptions, Constipation, Sick Headache, Jaundice, Pain in Back, Congested Kidneys, Sluggish Bowels, Bladder Disorders, Indigestion, Restores Beauty and Perfect Womanhood. Good for Grandpa, Loved by Grandma, Makes Father Strong, Helps Mother do the Housework, Makes the Girls and Boys Well, and Keeps Baby Good Natured all of the Time. The Genuine 35 cts. a package. Made only by MADISON MEDICINE CO., Madison, Wis.

Brazilian Balm

Cures Grip, Coughs, Croup

10¢. 25¢.

C. H. MONTGOMERY,

ATTORNEY,

Will practice in all the courts of the State. Careful attention given to collections and to probate matters.

Office over the First National Bank, Seymour, Ind.

JOHN M. LEWIS, SR. JOHN M. LEWIS, JR. Notary Public

LEWIS & LEWIS.

ATTORNEYS

Will practice in all the courts. Collections a specialty. Legal business solicited.

Office over Beckman's store on Chestnut Street.

J. M. McDONALD,

ATTORNEY-AT-LAW,

Rooms 1 and 2, Masonic Temple,

Seymour, Indiana.

DR. O. M. BURNS

VETERINARY SURGEON.

Calls answered day or night.

OFFICE:—Christie's livery barn.

Phone at bar 226: at residence 229

TESTING FREE

Twenty-two years actual practice enables us to perfectly fit glasses. Our prices are the lowest and our goods the best that cash can buy. Eyes tested free Call on E. M. YOUNG 24 South Chesnut street.

Reduced Rates to Asheville, N. C., via Pennsylvania Lines.

August 16th to 18th inclusive, excursion tickets to Asheville, N. C., account Convention Society of American Florists and Ornamental Horticulturists, will be sold at one fare for round trip via Pennsylvania Lines.

HOME-SEEKERS' EXCURSIONS via Pennsylvania Lines.

Low rate Home-Seekers' excursion tickets to points in west, northwest and southwest will be sold via Pennsylvania lines. Particular information about fares, time of trains and other details will be furnished upon application to passengers and ticket agents on the Pennsylvania lines.

PATENTS

CAVEATS, TRADE MARKS, COPYRIGHTS AND DESIGNS.

Send your business direct to Washington, saves time, costs less, better service.

My office close to U. S. Patent Office. FREE preliminary examinations made. Atty's fee not due until patent is secured. PERSONAL ATTENTION GIVEN—19 YEARS ACTUAL EXPERIENCE. Book "How to obtain Patents," etc., sent free. Patents procured through E. G. Siggers receive special notice, without charge, in the

INVENTIVE AGE

illustrated monthly—Eleventh year—terms, $1. a year.

E. G. SIGGERS, 918 F St., N. W., WASHINGTON, D. C.

HE SHOT TO KILL

More Blood Is Shed In Connection With the Big Coal Strike.

ONE OF THE MEN KILLED

In a Clash Between Striking Miners and Deputies Patrick Sharp Loses His Life.

The Deputy Who Is Said to Have Fired the Shot Was Removed to Jail.

Nesquehaning, Pa., Aug. 19.—In a clash between striking mine workers and deputies here last night, Patrick Sharp, a striker, of Lansford, was shot and killed almost instantly by a deputy. The shooting caused considerable excitement for a time, but order was soon restored without any other persons being injured and the town is now quiet. A deputy named Harry McElmerile was arrested charged with the killing of Sharp and was taken to the county jail at Mauch Chunk.

The shooting occurred shortly after 6 o'clock. Five deputies were on their way to Shaft No. 1 of the Lehigh Coal and Navigation company just outside of the town. In the center of the town they were met by a number of strikers who began persuading them not to go to the colliery. The officers did not stop, but kept on their way and tried to prevent any trouble. The strikers, it is said, then began to abuse the men and followed them nearly up to the colliery. There are conflicting stories as to what actually brought on the clash, but just before the deputies entered the place, a shot was heard and Sharp dropped to the ground. The bullet entered his body close to his heart and he died almost instantly. Witnesses say that the shooting was done by McElmerile and that he stood only six or seven feet from Sharp when he fired his revolver. Only one shot was fired.

The deputies immediately withdrew to the colliery and a large crowd gathered about the place. When it was learned that Sharp was dead there was the greatest indignation among the strikers and other townspeople, and for a time it looked as though serious trouble would follow. Cooler heads among the mine workers, however, prevailed upon the crowd to disperse, using the argument that if there is any blood shed troops will surely be sent here from Shenandoah.

HELD UNDER BOND

Court Acts In Case of Alleged Conspiracy to Defraud.

Fordsville, Ky., Aug. 19.—After a preliminary hearing before Magistrate Evans here yesterday, J. H. Boatner and A. B. Schlitzbaum, charged with complicity in a conspiracy to defraud the American Express company out of $28,000, were held to answer to the grand jury in the sum of $30,000. The charge of a similar nature against W. A. Ault was dismissed and he was given his liberty. Boatner and Schlitzbaum were unable to give bond and were removed to the jail at Hartford, Ky., last night.

During the examination trial of Boatner he was placed on the stand and denied emphatically that he was interested in any conspiracy to defraud the express company.

Suicide at Newport.

Newport, R. I., Aug. 19.—R. R. Remington of New York committed suicide by shooting here yesterday afternoon. Mr. Remington was engaged to marry Miss May Van Alen, daughter of Jas. J. Van-Alen of this place. It is thought that he was despondent over matters of a private nature, but even his closest friends do not know definitely the conditions. It was announced recently that his marriage to Miss Van Alen had been indefinitely postponed. Mr. Remington was about forty years old, and was at the head of the Remington Advertising Agency, a New York concern.

Disappointed Man's End.

Salt Lake, Utah, Aug. 19.—Calvin B. Potter, an attorney of this city, and at one time prominent in Michigan state politics, committed suicide yesterday by taking morphine. Potter, who served throughout the civil war, had been trying for twelve years to secure a pension, and despondency over his failure is believed to be the cause of his suicide. Potter is said to have been wealthy at one time.

A Family Burned

Geering, Neb., Aug. 19.—Two persons dead, three more at the point of death, a sixth fearfully burned and the McComsey residence in Geering in ashes is the result of lighting a fire with kerosene yesterday. C. N. McComsey and a babe are dead and Mrs. McComsey and the other children are not expected to live.

Gardner Beat Root.

Salt Lake City, Utah, Aug. 19.—Geo. Gardner of Lowell, Mass., last night decisively defeated Jack Root of Chicago, who defeated him several months ago in San Francisco by knocking him out in the 17th round of a fight remarkable for its speed and the gameness under punishment shown by both men.

ACTIVE REPUBLICANS

New County Headquarters Opened At Indianapolis.

Indianapolis, Aug. 19.—The Marion county Republican committee opened headquarters today in the Lemcke building, corner Pennsylvania and Market streets. It will have seven or eight rooms at the start and later will have to use a dozen. The county committee rooms is a much busier place than the state committee headquarters, although there is plenty of business at the latter. Chairman Elliott of the county committee has been recuperating at a northern Indiana resort for some time and he returned fit for a hard fight. However, it is not likely the Republicans will have as hard a fight as usual this year, as the Democrats show no signs of ability to get together in solid phalanx as of old. The Democrats are trying to make an organization, but they are not in it this time with the Republicans, as the latter have things in good shape and are in position to set a winning pace right from the start. The speaking campaign will not open here until the first part of October.

The announcement today that another boxing match will be pulled off at the Empire theater next Monday night has caused interesting speculation as to whether or not there will be a conflict of authority between Mayor Bookwalter and Governor Durbin, as the latter announced a few days ago that no more boxing matches would be permitted. This was followed by an emphatic reply from Mayor Bookwalter in substance that it was none of the governor's business so long as the fight promoters observed police regulations. The attorney general in a way has sustained the mayor, as he says the governor could interfere where there is a metropolitan police board, but where there is a special charter like that of Indianapolis, the boxers are under police regulations—in other words, if the police and the mayor think the law is not being violated, the match may proceed. However, those who know the governor know that he generally means what he says, and as he has declared there will be no more fighting, many are inclined to believe that he will outpoint the mayor. The fight promoters evidently know their ground, as they are going ahead with their preparations regardless of what the governor has said.

George F. McCulloch, the interurban magnate, will sail tomorrow from New York in the steamer St. Louis for London. He will be accompanied by Mrs. McCulloch, and together they will tour the islands and the continent for several weeks. The going of McCulloch at this time takes an important factor out of Indiana politics, as he will be gone during the campaign. It will be the first campaign for a number of years in which he has not been an active participant. McCulloch is not spoken of as a candidate for the United States senate, although a few months ago there were all kinds of stories that he had his eye on the berth occupied by Senator Beveridge. The truth about McCulloch is that he is entirely too busy building interurbans and operating the great Union Traction system to think of running for office, so temporarily he is out of politics. It would not be surprising, however, that if after he perfects his interurban system according to plans he now has in mind, that he should take plunge into politics and try to land a place in the senate, as he is rapidly becoming one of the wealthiest men of the state.

General McGinnis, postmaster of Indianapolis and one of the best-known old soldiers of the country, today sent a tribute to the Grant tomb at New York in the shape of one of the tattered battleflags of the Eleventh Indiana. Some time ago General McGinnis received a request from General Dodge of the Grant Memorial association, saying he would like to have two flags from each state to be placed in the tomb. But all the Indiana regiments except the Eleventh had given the battle colors to the state, which enacted a law to prevent them from being taken from the capital. General McGinnis and other vets thought the state might strain a point in honor of the memory of Grant, but a legislative enactment was necessary and it failed to go through. So the flag of the Eleventh is the only representation Indiana veterans will have at the tomb of the great commander and statesman, unless the next legislature should provide for another flag being taken.

Two Boys Drowned.

Irvington, Neb., Aug. 19.—E. E. Chambers and Guy Williams, two young boys, were drowned in a well here yesterday. Young Williams dropped his hat in the well and was lowered down in the bucket by Chambers. When near the bottom he fell out and Chambers went to his rescue. They were both overcome by gas and were dead when taken out.

Department Is Reticent

Washington, Aug. 19.—The state department is fully informed of the position of Minister Leishman in connection with the present squabble with the porte, but neither his action nor that of the Turkish government will be discussed.

Because She Refused Him.

Muncie, Ind., Aug. 19.—Because the woman whom he asked to marry him refused, Samuel Hughes, aged thirty, committed suicide by taking morphine.

Casting Fell On Him.

Peru, Ind., Aug. 19.—Walton Brown, married, of Ghent, Ky., was killed last night by a casting falling upon him at the Peru steel mills.

VOLCANO LETS GO

With the Result That a Pacific Island Is Overwhelmed.

INHABITANTS PERISH

Little Island of Torishima, In the Japanese Chain Is Rendered Utterly Desolate

All the Inhabitants, Numbering 150 Were Swept to Their Death.

Yokohama, Aug. 19.—The little island of Torishima was overwhelmed by a volcanic eruption between Aug. 13 and 15 and all the inhabitants, numbering 150 persons, were undoubtedly killed. The island is covered with volcanic debris and all the houses on it have disappeared. The eruption is still proceeding, and is accompanied by submarine eruptions in the vicinity, which make it dangerous for vessels to approach the island.

Torishima is one of a chain of islands extending between the Bonim Islands and Hondo, the biggest island of Japan.

ROYAL BIRTHDAY

Vienna Does Honor to Emperor Francis Joseph.

Vienna, Aug. 19.—The 72d birthday of Emperor Francis Joseph was celebrated here yesterday with a review of 30,000 troops, illuminations of the city, and the granting of amnesty to all prisoners undergoing sentence for les majesty. The emperor himself spent the day quietly at Ischl with his family.

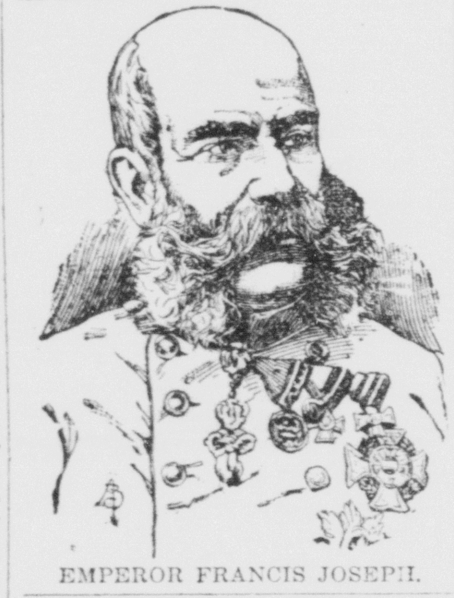

EMPEROR FRANCIS JOSEPH.

Representative Hitt Sick.

Chicago, Aug. 19.—Congressman Robert R. Hitt of the Ninth Illinois district is seriously ill at the Stratford hotel. While driving to the depot yesterday to take a train for his home in Mount Morris, Ills., he was taken violently sick with dysintery and was compelled to return to the hotel, where he was put to bed. About the hotel the impression was general that Mr. Hitt was a very sick man.

Still a Mystery.

Muscatine, Ia., Aug. 19.—Jesse Tuman, the man found Saturday night nearly dead in a lonely wood with his murdered wife a short distance away, died last night. He did not reveal anything concerning the tragedy, nor did the inquest on Mrs. Tuman, held yesterday, bring to light any facts that might solve the mystery surrounding the tragedy.

Secured Their Release.

Leavenworth, Kan., Aug. 19.—Chas. Farris, white, and Fred Morris, colored, were released from the federal penitentiary yesterday as a result of the Deming decision of the supreme court. Both men were sentenced from Manila to serve life sentences for murder. They were volunteers and were tried by a court martial of regular army officers.

Bold Masked Robber

Columbus, Ohio, Aug. 19.—Mrs. Frederick W. Prentiss, wife of the president of the Hayden-Clinton national bank, was held up in her own home on West Broad street yesterday afternoon by a masked robber and at the point of a revolver compelled to deliver $2,600 worth of diamonds.

Slain From Ambush

Gainesville, Fla., Aug. 19.—William Bronson, superintendent of the Cummer phosphate plant at Kokomo, was shot and killed by one of the negro employes of the plant. The superintendent was assassinated while on his way to the negro quarters to quell a disturbance. The assassin escaped.

Y. M. C. A. Congress.

Christiana, Norway, Aug. 19.—About 1,000 foreign delegates, representing thirty-one nations, are here to attend the Young Men's Christian association world's congress which opened today and lasts until Aug. 24. The United States sent thirty-eight representatives.

Two Burned to Death

St. John, N. B., Aug. 19.—Oliver Gough and his wife, both about 70 years old, were burned to death at their home at Midway, Albert county, yesterday.

SIEGE MAINTAINED

Agua Dulce Has Not Yet Succumbed to Force.

Panama, Colombia, Aug. 19.—Commander W. P. Potter of the United States signal service steamer Ranger, United States Consul Conger and Port Captain Beers of the railroad terminal sailed Sunday morning in the tug Bolivar to make a tour of inspection along the coast. They went as far as San Carlos and returned here yesterday. Mr. Gudger said that the party found no trace of revolutionists as far as they could see, and without doubt they are all concentrated at the siege of Agua Dulce. According to the last reports the soldiers of General Herrera, the revolutionary commander, had dug intrenchments about 100 yards from the town, where they remained all day because of the sharpshooters of General Berti, the commander of the government forces, picked off every man who dared to leave these trenches. These men are exposed to the rain and sun, and it is claimed must suffer severely, now that the winter season has set in. In government circles it is believed that the positions of Generals Berti and Morales is not desperate.

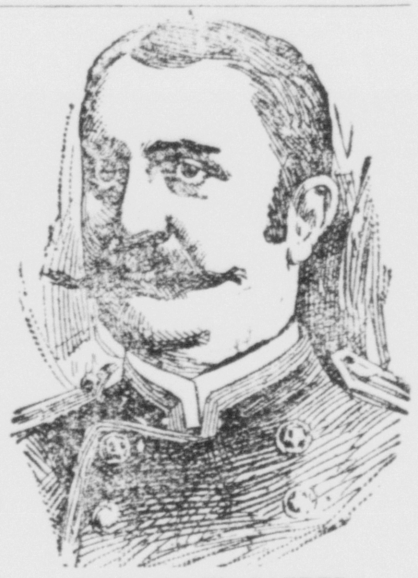

COMMANDER POTTER.

BASE BALL

Yesterday's Games and Their Outcome Seen at a Glance.

NATIONAL LEAGUE.

At Cincinnati, 2; Boston, 11.

At Pittsburg, 7; Philadelphia, 4.

At St. Louis—Rain.

At Chicago, 0; New York, 5.

AMERICAN LEAGUE.

At Washington, 3; Cleveland, 6.

At Baltimore, 11; St. Louis, 1.

At Boston, 4; Detroit, 4—called in 11th inning by darkness.

At Philadelphia, 12; Chicago, 5.

AMERICAN ASSOCIATION.

At Toledo, 4; Milwaukee, 1.

At Columbus, 4; Kansas City, 6.

At Louisville—Wet grounds.

At Indianapolis, 4; Minneapolis, 1.

Split In Cabinet.

Havana, Aug. 19.—At the meeting of the council of secretaries yesterday Emilio Terry, secretary of agriculture, presented his resignation. It was not accepted. Senor Terry will have four days in which to reconsider his step.

MARKET REPORT

Prevailing Prices for Grain, Provisions and Livestock on Aug. 18

Indianapolis Grain and Livestock.

Wheat—Wagon, 66c; No. 2 red, stronger, 66c

Corn—Steady; No. 2 mixed, 59c

Oats—Stronger; No. 2 mixed, 26½

Cattle—Slow at $3.50@8.25

Hogs—Steady at $6@6.90

Sheep—Steady—at $2.@3.75

Lambs—Steady at $3@5.75

Grain and Provisions at Chicago.

	Opened.	Closed
Wheat—		
Aug	$	$
Sept	.70½	.69
Dec	.69¾	[illegible]
Corn—		
Aug	.51⅛	.51⅛
Sept	.41	.40⅝
Dec	.39	.39
Oats—		
Aug		.33
Sept	.32⅛	.31⅞
Dec	.29	.25⅝
Pork—		
Aug		15.85
Sept	15.87	15.95
Jan	14.35	14.35
Lard—		
Aug		10.15
Sept	10.20	10.25
Jan	8.27	8.25
Ribs—		
Aug		9.60
Sept	9.67	9.65
Jan	7.52	7.47

Closing cash market—Wheat, 71c, corn 56c; oats, 27½c; pork, $15.85; lard, $10.15, ribs, $9.60.

Louisville Grain and Livestock.

Wheat—No. 2 new, 81c.

Corn—No. 2 white, 80c; No. 2 mixed, 68½c.

Oats—No. 2 mixed, 30c; No. 2 white, 33c.

Cattle—Steady at $2.75@5.75.

Hogs—Steady at $5.00@6.30

Sheep—Steady at $2.00@3.25

Lambs—Steady at $3.50@5.50

Cincinnati Grain and Livestock.

Wheat—Quiet; No. 2 red, new, 69c

Corn—Firm; No. 2 mixed, 59c

Oats—Firm; No. 2 mixed, 29c

Cattle—Steady at $2.@7.15

Hogs—Quiet at $5.15@6.80

Sheep—Slow at $1.25@3.75

Lambs—Dull at $3.@6.15

Chicago Livestock.

Cattle—Active; steers $4.25@9.00; stockers and feeders, $2.50@5.35

Hogs—Active at $6.50@7.07

Sheep—Steady at $2.50@4.25

Lambs—Steady at $3.60@6.40

New York Livestock.

Cattle—Steady at $3.75@5.70

Hogs—Quiet at $5.75@7.

Sheep—Slow at $2.25@4.30

Lambs—Steady at $5.50@6.25

East Buffalo Livestock.

Cattle—Steady at $2.75@8.25

Hogs—Active at $7.10@7.25

Sheep—Steady at $2.25@4.

Lambs—Steady a $4.75@5.65

Toledo Grain.

Wheat—Firm; cash, 71½c; Dec. 70⅝c

Corn—Dull; No. 2 cash, 59c

Oats—Active; No. 2 cash, 32½c

THEY DIDN'T COUNT

Aged Man's Calls Upon the Widow Didn't Constitute Offer.

SO SAYS THE JURYMEN

Unusual Breach of Promise Case At Evansville Ends In Finding For the Defendant.

He Is Seventy Years Old and the Plaintiff Is Aged Sixty-Five.

Evansville, Ind., Aug. 19.—The trial of Mrs. Martha Holtman, of this city, against Stephen W. Meade, asking for $30,000 for breach of promise, came to a close last evening. The case went to the jury at 1 o'clock in the afternoon and at 7 o'clock the jury brought in a verdict for the defendant. Meade is 70 years old and one of the wealthiest farmers of this county. Mrs. Holtman is 65 years old and has several children and grandchildren. She is the widow of Justice Holtman, who was prominent in local politics in his day. Meade admitted that he had made a number of calls on Mrs. Holtman, but testified that he had never promised to marry her.

YOUNG WOMAN MISSING

Student at Valparaiso School Mysteriously Absent.

Valparaiso, Ind., Aug. 19.—Miss Edith Elder, a student at the Dodge Telegraphy School in this city, whose home is in Alden, Mich., has mysteriously disappeared in Chicago. She left here July 27 for Zion City, Ills., to visit relatives. She mailed a letter on that date at the Northwestern depot in Chicago, stating that she had missed the train. She intended coming on and would arrive the following day. No word or trace of has has been found since. She is about twenty years old and pretty.

Automobile Accident.

English, Ind., Aug. 19.—William J. McDermott, a newspaper man of Crawford county, was seriously and possibly fatally injured in an automobile accident. The machine became unmanageable and ran down a steep embankment. McDermott fell on his head. One foot was torn off by the machine. He was unconscious for several hours after being removed to his home.

Wife Beater Departs.

Geneva, Ind., Aug. 19.—Benjamin Christman met his young wife on the main street with another man and assaulted her. He struck her several times, knocking her down, and her escort fled. Christman has left town. The young people have been married only one year, and have parted and been reconciled several times.

Painful Accident

Kokomo, Ind., Aug. 19.—Fred Snider of Russiaville got his head fast between the weigher cogs and the sprocket wheel of a threshing machine, and he was almost scalped. Strips of hair and scalp as wide as the cogs were torn off entirely around his head. Had not another of the crew thrown off a belt Snider would have been killed.

Boy Started Big Blaze.

Fort Wayne, Ind., Aug. 19.—The little son of William Decker of Maumen township was playing around a straw stack and set fire to it. The barn, with 1,000 bushels of grain in it, valuable agricultural implements, thirteen head of hogs and two horses, was destroyed. The loss is about $3,000, with no insurance.

Fell Asleep On Track.

Mooresville, Ind., Aug. 19.—Cage Carkisle, aged forty-five, an employe of the Martinsville & Indianapolis Rapid Transit company, was instantly killed by an Indianapolis & Vincennes train. He was sitting on the track waiting for his brother, when he fell asleep.

Hydrophobia Cured.

Wabash, Ind., Aug. 19.—Mrs. W. W. Hedrick of this city, who was bitten six weeks ago by a dog afflicted with rabies, has just returned from the Pasteur Institue, Chicago, completely cured. On the eve of her departure there were unmistakeable symptoms of hydrophobia.

Brought Back.

Lebanon, Ind., Aug. 19.—J. Mutchle, who had been wanted at Lebanon, was arrested at Danville, Ills., and brought back. He was sentenced for five years at the Jeffersonville reformatory, but escaped after serving but two years.

Caught By Train.

Mitchell, Ind., Aug. 19.—George Meager, aged thirty-five, was instantly killed by stepping in front of a train at Riverdale. His home was in Lexington, Ind.

Vicious Bull Dog

Vincennes, Ind., Aug. 19.—Frank H. Heopengarner was yesterday mutilated beyond recognition by a bulldog his father bought as a precaution against chicken thieves.

Robbers Get Busy.

Evansville, Ind., Aug. 19.—This place is stirred up over numerous robberies. The greatest losses are in the houses of citizens.

HOSTILE MOROS

Attacks Upon the Outposts Being Renewed.

Manila, Aug. 19.—The Moros in Mindanao are renewing their attacks on the outposts and packtrains of the American column at Lake Lanao, which is under the command of Capt. J. J. Pershing of the Fifteenth cavalry. The Americans have successfully repulsed the Moro attacks and have suffered no losses.

The commanders of the American forces in Mindanao report aggressive action against the Moros to be necessary and ask permission to move against Bacoled and other strongholds of the hostile Mohammendans. There are about 2,000 American soldiers in Mindanao available for the desired aggressive movement. It is believed that this number is sufficient to defeat the Moros.

A force of native constabulary engaged a band of ladrones in a sharp fight last Saturday near Caloocan about four miles north of Manila. The arrival of reinforcements for the constabulary won them the victory. Four members of the constabulary were killed and one was wounded. The ladrones left three of their number dead but carried off their wounded. The chase of the Cavite ladrones through the mountains of that province continues. Forces of native constabulary have had encounters with the bands of Felizardo and Montalion. Several of the ladrones were killed or captured, and a quantity of their supplies was destroyed.

PIPE OF PEACE

Ancient Ceremonies Revived By Mille Lac Indians

White Earth, Minn., Aug. 19.—Thirty miles from the nearest railroad station on the shores of the lake which bears their name, the chiefs of the Mille Lacs tribe yesterday met two United States Indian agents in a council which is the first in decades to include all the solemn ceremonials of an Eighteenth century conference of state with the red men. The meeting is for the purpose of discussing the proposal that the 1,000 Chippewas composing the tribe cease their nomadic customs and take up their abode on the White Earth reservation.

Major James Laughlin and Simon Michelet of the federal Indian service represented the government with a retinue of clerks. An Indian runner who reached here last night gives an account of the preliminaries. A pipe of peace was smoked in a specially erected tepee, and then a feast was served, after which there were Indian exercises. The council will continue several days.

Miser's Wretched Death.

Salt Lake, Utah, Aug. 19.—The body of Peter Anderson, known as the hermit prospector of Park City, has been found in his lonely cabin near the Anchor mill in the Park City mining district. Anderson had evidently been dead for weeks. It is believed that he died from starvation, notwithstanding that $1,700 in cash was found secreted in the cabin. It is believed that fully $10,000 lies to his credit in various banks. For twenty-six years Anderson had lived around Park City, at times owning many valuable mining properties. He was always extremely miserly. His only known relatives live in Sweden.

Proposition Defeated.

San Francisco, Aug. 19.—At the session of the supreme lodge of Knights of Pythias yesterday the proposition to erect a sanitarium at Hot Springs, Ark., for sick and disabled knights was defeated, and the report of the special investigating committee at the last session was disregarded. It is the voice of the supreme lodge that it has no rights under its constitution to tax the members of the order for such a purpose.

"WILFUL WASTE
MAKES WOEFUL WANT."

That old copybook maxim finds its most forceful application in the waste of vitality, which is called "burning the candle at both ends." A woman is often tempted beyond her strength by domestic or social demands. Some day she awakens from this waste of strength to the woeful want of it. She has become weak, nervous and miserable.

For weak, nervous, run-down women, there is no better tonic and nervine than Dr. Pierce's Favorite Prescription. It restores the appetite, quiets the nerves and gives refreshing sleep. It cures local diseases peculiarly womanly which undermine the general health. It makes weak women strong, sick women well.

"No doubt you have forgotten me, but after you read my letter you will remember me," writes Mrs. Annie E. Moring, of 238 7th Avenue, S. W., Roanoke, Va. "In the year 1897, I wrote to you for advice, which you gave me free of charge. When I wrote to you I was a wreck; I could not walk straight for pains in my abdomen; could not sit down, lie down, or get any ease at all. I had what was called the best doctor here, but did not get any better until I went through a course of your medicine. I took eight bottles each of 'Favorite Prescription' and 'Golden Medical Discovery,' and ten bottles of the 'Pleasant Pellets.' I tell you the medicine made a cure of me."

Weak and sick women are invited to consult Dr. Pierce, by letter, *free*. All correspondence is held as strictly private. Address Dr. R. V. Pierce, Buffalo, N. Y.

Dr. Pierce's Pellets cure biliousness.

THE REPUBLICAN.

JAY C. SMITH, EDW. A. REMY, } Editors and Publisers.

DAILY.

One Year	$5 00
Six Months	2 50
Three Months	1 25
One Month	45
One Week	

WEEKLY.

One Year in Advance	$1 00

Entered at the Seymour, Indiana Postoffice as Second-class Matter.

TUESDAY, AUGUST 19, 1902.

TEACHERS' INSTITUTE.

A Good Attendance from the First Session.

Though the weather was somewhat unfavorable there was a splendid attendance at the county teachers' institute the first day. During the day the enrollment mounted up to one hundred and forty-eight.

The institute was organized by electing Supt. Payne, chairman, L. L. Goen, secretary, and C. G. Shortridge, assistant secretary.

Prof. J. F. Kinsey, of Chicago, took up the subject of music, Dr. D. W. Dennis, of Earlham, talked on nature study and Prof. Chas. McKenney, of Wisconsin, presented the subjects of grammar and history. Each of the instructors handled their subjects in a clever and intelligent manner and were given the closest attention. To receive instructions from them for a week will certainly be very profitable to the teachers of Jackson county.

DIED.

JONAS.—Mrs. John Jonas died at her home at the Hotel Jonas Monday night, August 18, between eleven and twelve o'clock. She was taken suddenly and seriously ill last Friday night and from that time on her condition remained critical. Dr. Eastman, of Indianapolis, was called in consultation with the attending physicians Sunday. He was called again Monday evening and as a last resort a surgical operation was performed but her condition was found such that even that could not save her life. Death came at 11:24. The immediate members of the family were at her bedside.

Amy Ellen Moore was the daughter of Mr. and Mrs. Robert W. Moore and she was born on the old Moore homestead at Chestnut Ridge April 17, 1843. She was married to John Jonas February 13, 1872, and from that time on her home was in Seymour. For the past nine years she had been in charge of the Hotel Jonas, conducting a first class hotel and receiving a liberal patronage. Her husband and two daughters, Mrs. Sadie Hirshburg and Miss Nellie Jonas, survive her, though Mr. Jonas is in very poor health and has been for several months. She has two living sisters, Mrs. N. T. Shepard, living west of Seymour, and Miss Laura Moore, of Great Falls, Montana. Mrs. Jonas was a good woman and did many acts of charity. She always remembered the poor and the sick and gave them assistance unsparingly. She was a member of the Methodist church.

The funeral services will be from the hotel at 2 o'clock Wednesday afternoon and will be conducted by Dr. E. R. Vest and Rev. J. T. Charlton. Burial in Riverview cemetery.

CULVER.—The ten-months-old child of Mr. and Mrs. John Culver, died at the family residence on East Third street Monday evening of cholera infantum. The remains were taken to Cincinnati Tuesday morning for burial.

Same Old Tortoise.

Lewis Lents, a B. & O. S-W. section foreman, caught a tortoise fourteen year ago and on its shell cut; "May 13, 1888." He released it three and a half miles southeast of Loogootee. Last week he found the tortoise a mile west of Montgomery and the letters and figures which he had cut on its shell were just as distinct as when they were first placed there.

Constipation, bowel irregularities headache, dyspepsia, torpid liver, bad kidneys, rheumatism, disorders, incident to sedentary life, positively cured by Rocky Mountain Tea, the greatest American Remedy. Ask your druggist.

Will Brown, who has had charge of the New National Hotel at Terre Haute the past three years, is here and will remain until after the funeral of Mrs. Jonas. He was formerly clerk at the Hotel Jonas.

Itching hemorrhoids were the plague of my life. Was almost wild: Doan's Oitment cured me quickly and permantly, after doctors had failed." C. F. Cornwall, Valley Street, Saugerties, N. Y.

ToVincennes Via Southern Indiana

Leave Seymour 7:00 a. m. Arrive Vincennes 11:20 a. m.

CASTORIA.

Bears the Signature of Chas H. Fletcher

The Kind You Have Always Bought

CIRCUIT COURT DOCKET.

August Term Will Convene Monday, August 25.

Next Monday the August term of the Jackson circuit court will convene. Below are the cases on the criminal and civil dockets:

STATE CASES.

State vs Benj. F. McConnell, obstructing public highway, venued from Jennings county.

State vs John Wade, larceny.

State vs Charles O. Enochs, A. & B. with intent to commit rape.

State vs Charles Mitchell, larceny.

State vs John McNiece, trespass.

CIVIL CASES.

George H. Furgeson vs E. Thayer White et al, new trial granted by Appellate court.

David A. Green et al vs Raymond Green et al, partition, continued for report.

State ex rel Asbury H. Manuel as auditor, vs Charles L. Ackerman, quiet title.

Indiana French Mirror Company vs Henry Vehslage et al, damages.

In the matter of the assignment fo Sallie R. Boyatt, Benj. F. Scott, assignee.

John A. Ritter vs Chicago, Indianapolis & Louisville Railway Co., damages.

John M. Felknor vs Chicago, Indianapolis & Louisville Railway Co., damages.

Alma Payton, Laura Cunningham, exparte partition.

John C. Tabor vs Willis W. Weddell.

Charles Calvert vs James S. Rutherford, injunction.

Charles Calvert vs James S. Rutherford, replevin.

James S. Rutherford vs Charles Calvert et al, damages.

Reeves & Company vs John Thumser, damages.

In the matter of the assignment of Beckman & Co., Henry C. Johnson, assignee.

Wm. T. Phillips et al vs Wm. R. Durland et al.

Josephine E. Eckstein as Admrx. vs B. & O. S-W. R. R. Co., damages.

In the matter of the assignment of George W. Guthrie, U. F. Lewis, assignee.

Ralph A. Davis et al vs Sophia Davis et al, quiet title.

Ralph A. Davis et al vs Sophia Davis et al, partition.

Alice Warner vs Wm. L. Jennings, on deed.

Melvine J. McDonald vs Wm. N. McDonald, notes.

Wm. N. McDonald vs John Beach et al, damages.

State ex rel Minnie A Davis vs John Engleking, bastardy.

In the matter of the assignment of Chas. W. Stewart, Seba A. Barnes, assignee.

Alex Greger vs Wm. W. Densford et al. note.

Daniel B. Eddy as executor vs Canzada Cross.

Wm. M. Grear vs Alice M. Grear, divorce.

Jonathan Robertson vs Frederick Spray, trespass.

In the matter of the assignment of Edward W. Peters, David H. Waters assignee.

Kate Lee vs Sherman Lee et al, partition.

Lorena M. Findley vs Walter A. Findley, divorce.

Joseph C. Vermilya vs Board of Commissioners, account.

Alexander M. Veazy vs Board of Commissioners, account.

Jacob Emly vs Braxton Foist, slander.

John H. Stewart vs Leslie P. Byrne et al, account.

Salem Wray vs George Norman et al, damages.

Mary M, Green vs John Green, divorce.

Mary Rourke vs Kate Schroeder.

James S. Findley as Admr vs Hermon D. Crooker, mortgage.

First National Bank of Seymour vs Samuel Stout et al, note.

First National Bank of Seymour vs James Ruddick et al, note.

Anna Slagle vs Kate Schroeder, replevin.

Charles Hegewald Co. vs Brownstown Straw Board Paper Co., account.

Grace L. Reinboid, James E Keach as guardian, exparte partition.

Wm. Thoele et al vs Fred Mackey et al, note.

Henry L. Mackey as guardian vs Henry Marhanka, partition.

The E. T. Kenny Co. vs George W. Weddell et al.

Jesse Walker et al vs Brownstown Straw Board and Paper Co., account.

Elizabeth Garvey vs John Garvey, divorce.

Rosa T. Rottger vs Elizabeth Krete, quiet title.

John H. Kamman et al vs John F. Sitterding et al, quiet title,

In the matter of the assignment of DeHaven & Hunterman, U. F. Lewis Assignee.

Ada McKnight vs Charles S. McKnight, divorce.

Wm. W. Sluder vs B. Richardson et al quiet title.

Almira Shelton vs John Shelton, divorce.

Mary Harmon vs Henry Harmon, divorce.

The Jackson County Home & Saving Association vs Emma Pruitt et al, note and mortgage.

Jesse Ryan vs Margaret A. Ryan, divorce.

Lee Killey vs Laura B. Killey, divorce.

Elmer A. Converse vs Wm. Bohall, account.

Flora Holmes et al vs James A. Davis et al, partition.

Wm. A. Stewart vs Bertha Stewart, divorce.

Josephine A. Goss by Alice A Goss her Grd., vs Walter Goss et al, partition.

Anna Williams vs Alfred Williams, divorce.

The First National Bank of Seymour vs Horace M. Schwing as executor et al, note and mortgage.

Edgar O. Hunter vs Board of Commissioners, contract.

J. I. Case Threshing Machine Co. vs James Hill et al note.

Martha M. Hogg vs Delmer J. Hogg, divorce.

Robert G. Binder et al vs Ida Riehl, mechanic's lien.

Co-operative Building & Loan Association vs Douglas Burge et al, note and mortgage.

Abraham C. Branaman vs Wm. Beavers et al, Bond.

The State of Indiana vs Dallas Tyler et al, Proceedings supplementary to execution.

Daisy Bowman vs John Bowman, divorce.

Margaret J. Applegate and Margaret J. Applegate as Grl., exparte partition.

His Sight Threatened

"While picnicking last month my 11-year-old boy was poisoned by some weed or plant," says W. H. Dibble, of Sioux City, Ia. "He rubbed the poison off his hands into his eyes and for a while we were afraid he would lose his sight. Finally a neighbor recommended DeWitt's Hazel Salve. The first application helped him and in a few days he was as well as ever." For skin diseases, cuts, burns, scalds wounds, insect bites, DeWitt's Witch Hazel Salve is sure cure. Relieves piles at once. Beware of counterfeits. Pellens' drug store. Peter's drug store.

LEESVILLE.

Mr. and Mrs. John Wray visited friends at Brownstown Saturday and Sunday.

George Owens and Henry J. Zollman, of Medora, were business callers here Monday.

John Rogers, representing the Chicago Portrait Company, was here last week and secured eighty orders at Heltonville, thirty at Leesville, twenty-seven at Tunnelton and twenty-five at Fort Ritner, to be delivered September 15.

John Alexander has moved his family from Guthrie Creek to Mrs. James Newkirk's house near Fairview.

Anna Nance, of Fort Ritner, visited friends here last week.

Mrs. James Newkirk and daughter, Florence, and Mrs. Curt Foster were the guests of C. T. Douglass and wife Wednesday.

William and Sam Hunsucker, of Jackson county, the jolly watermelon men, were in town Friday.

D. L. Douglass and family went to Brownstown Friday.

C. T. Douglass and wife took a pleasant trip to Waskom Friday and were guests of George Gardner and family.

W. S. Huffman, of Sparksville, transacted business here Saturday.

Alice Lockman and children, of Illinois, are visiting her mother, Mrs. William Hill, this week.

Mrs. Lizzie Douglass and two daughters, Addie and Bertha, visited her father, William Hill, on the Ridge Thursday.

Austin Crawford and wife, of near Bedford, visited relatives here Saturday and Sunday.

Quite a number of our citizens attended the Baptist Association at Guthrie Creek church Sunday.

D. P. Hinderlider, of Weddleville, passed through our town Friday, enroute to Pinhook to purchase some cattle,

A wagon load of our young folks went to Fort Ritner to take the train for Vincennes Sunday.

CLEARSPRING.

John Lucas and wife, of Honeytown, were business visitors here Friday.

Tom Borders and family, of Pleasant Ridge, visited friends here Friday.

James Mize and daughter Ida spent last week at Bedford.

Miss Nettie Banks, of Brownstown, is visiting in the family of Robert Dunlap.

J. W. Browning and family visited relatives at Shieldstown Saturday and Sunday.

Misses Ruth and Lonore Browning spent Tuesday with Miss Ethel Stewart.

Mrs. Fritz Klippel and little daughter Helen, of Seymour, visited her cousin, Mrs. J. W. Browning, last week.

Mrs. Joe Farmer is able to be out again.

Several from here attended the reunion at Brownstown Thursday and Friday.

While playing last Thursday Felix Farmer fell and dislocated his arm.

John George and wife spent Sunday with Mrs. Hedgwood.

Tom Richards and son Pete, of Pea Ridge, spent Sunday in the family of Wm. Richards.

Andy Oliver and Mrs. Pete Haze and son Fred, of Bloomington, visited relatives here last week.

Carr Branaman, of Seymour, spent Sunday with Walter Cummings.

Mrs. Jones, of Illinois, is visiting her son, Wm. Jones.

Oscar and Virgil Aynes, of Bedford, visited relatives here last week.

Richard Mitchell visited his sister, Mrs. Aynes, last week.

ROCKFORD.

Mrs. Lou Gilbert is sick.

Joseph Hunter, of Indianapolis, visited friends here last week.

John Fullen and wife went to Shoals Friday to attend the funeral of their niece, Mrs. Elva Bailey Hardwick.

Mrs. Garfield Rapp, of Carlisle, is visiting her parents, Mr. and Mrs. H. C. Beyers.

Mrs. Emma Stewart, of Columbus, spent a few days of last week visiting friends here.

A large amount of nutmegs are being shipped from here.

Misses Eliza Fullen and Anna Hartman visited Mrs. James Newbold, at Jonesville, Wednesday.

Alonzo Robbins and wife spent last week with friends and relatives at Scottsburg.

William Greer and Jesse Weasner took two loads of watermelons to Columbus last week.

Mrs. J. H. Robbins is sick.

Misses Rosa and Goldie Kendall returned from Indianapolis Friday where they have been visiting relatives.

Miss Clara Rapp went to Carlisle Tuesday to spend a few days.

Rev. Robbins filled his regular appointment here Sunday.

Ed Sherber, of Indianapolis, is visiting his father-in-law, Suit Abell, this week.

Several from here attended the mission feast at Jonesville Sunday.

Tom Tucker and family, of Seymour, are visiting relatives here.

Attendance at Sunday school 48; collection 47 cents.

Lena Burkhart, of Seymour, visited Grace Deats, near Peter's Switch last week.

Eph Thompson, of Indianapolis came down Monday.

Misses Alma Grelle and Emma Schepman, of Seymour, were the guests of Ida Siefker a few days last week.

Advertised Letters.

The following is a list of letters remaining in the postoffice at this place, and if not called for within 14 days will be sent to the dead letter office:

LADIES	GENTS.
Allen Estelle Helen	Dawson J. A.
Miss	Gordon Albert Mr.
Beers Kate Miss	Hobbs Elisha Mr.
	O'Brian W. A.
	Wall C. Mr.

W. P. MASTERS, P. M.

Advertised Aug. 19, 1902.

CROTHERSVILLE.

Farmers are plowing for wheat.

J. W. Densford is running his hay baler.

James Nelson is shipping hay to Louisville.

Miss Beulah Stanton and Mary Schuler visited at Greensburg Sunday.

John Briner has moved to Sellersburg to work in the cement mills.

Frank Cook has bought 14,000 bushels of wheat.

James Lee and wife are here from Anderson visiting.

John Cox visited his son at Surprise over Sunday.

Mrs Charles Stanton and children visited at Henryville the past week.

Henry Jordan and wife returned to their home at Indianapolis Monday after a pleasant visit here with relatides and friends for two weeks.

The German Sunday school had a picnic in the D. H. Waters grove Saturday which was enjoyed by both old and young.

Ben Collins has moved his family to Jeffersonville.

Mrs. J. W. Densford is visiting relatives in Brown county.

The colored people's meeting will commence here in the old fair ground Saturday Sept. 6.

The teachers are attending institute at Brownstown this week.

Walter Hughes attended the funeral of his father at Charleston Saturday.

Mrs. Wm. Barringer and children, of Lasuer, Minn., are here visiting.

Overby & Adams, of Lexington, have opened a blacksmith shop.

Mrs. John Banister has moved to Austin.

Dr. May was at Linton last week, where he assisted in organizing a bank. He was elected a director and Dr. P. A. Zaring was elected cashier.

Henry Dorsey and wife are here from Taylor, Texas, visiting after an absence of 18 years.

ABSOLUTE SECURITY.

Genuine

Carter's

Little Liver Pills.

Must Bear Signature of

Brent Good

See Fac-Simile Wrapper Below.

Very small and as easy to take as sugar.

CARTER'S LITTLE LIVER PILLS.

FOR HEADACHE.
FOR DIZZINESS.
FOR BILIOUSNESS.
FOR TORPID LIVER.
FOR CONSTIPATION.
FOR SALLOW SKIN.
FOR THE COMPLEXION

GENUINE MUST HAVE SIGNATURE. Brent Good

Price 25 Cents Purely Vegetable.

CURE SICK HEADACHE.

Serious Passenger Wreck.

Bluffton, Ohio, Aug. 19.—A Lake Erie & Western passenger train was derailed and wrecked at the crossing of the Northern Ohio and Lake Erie & Western roads here yesterday. Chas. Peeltner, fireman, of Lima, Ohio, suffered a leg broken and serious injuries. A. Laurence, brakeman, Lima, Ohio; W. P. Kepner, bridgeman, Fremont, and J. B. Considine, passenger, Portland, Ind., were badly hurt.

Vetter's Vigorous Wife.

St. Louis, Aug. 19.—During a picnic near East St. Louis, Emile Vetter remarked that he was a wrestler. His wife at once challenged him and a test of strength resulted. Vetter was thrown heavily and his knee dislocated.

TERSE TELEGRAMS

The beginning of the 15th week of the miners strike shows no apparent change in the situation.

The relations between the Turkish government and the United States legation are strained.

President Schwab, of the United States steel trust, is broken in health, and will retire indefinitely.

The Southern railway will build a new short line from the Tennessee coal fields to the Atlantic coast.

Gompers warns the New York Federated Labor Unions against the new union movement for going into politics.

Racing was resumed at Hawthorne yesterday for the first time since the grand stand was destroyed by fire two months ago.

Large numbers of Chinese are arriving in Mexico for the purpose of ultimately crossing the border into the United States.

Five labor leaders were arrested at Manila, charged with threatening to assassinate certain striking cigar makers if they returned to work.

The body of Dr. Largin, chief judge of the Berne court, was found at the bottom of a precipice of Mount Dom, which the deceased climbed last Saturday.

In a clash between striking miners and deputies at Nesquehoning, Pa., Patrick Sharp, a striker was shot dead. A deputy is under arrest charged with murder.

RAILROAD RUMBLINGS.

C. W. Starks, of the C. B. & Q. was here today on business.

Engineer Enos Humphrey was here from Washington today.

G. W. Lutes, of the Big Four, came to the city today on business.

Fly lights continue to go west which indicate a large amount of freight coming east.

Frank Wagner, fireman on the Southern Indiana, is visiting his mother near town.

H. H. Roseman, Southern Indiana passenger agent, was here from Terre Haute today on business with Agent Clark.

Henry Lewis, of the S. I. shops spent yesterday in Seymour. He lef there yesterday afternoon for Chicago, to spend a week or more with friends and relatives in that city.—Bedford Mail.

It Needs a Tonic.

There are times when your liver needs a tonic. Don't give purgatives that gripe and weaken. DeWitt's Little Early Risers expel all poison from the system and act as tonic to the liver. W. Scott, 531 Highland ave. Milton, Pa., says: "I have carried DeWitt's Little Early Risers with me for several years and would not be without them." Small and easy to take Purely vegetable. They never gripe or distress. Pellens' drug store. Peter's drug store.

SAUERS.

Farmers are busy breaking for wheat.

Henry Hoenstreiter, of near Reddington, was a business visitor in this section Monday.

Wm. Pottsmith, of Cincinnati, visited in John Dieckmeyer's family during the past week. He was formerly a resident of Grassy Fork township and is well known among all our people. He moved to Cincinnati almost five years ago where he secured employment and receives a good salary.

Quite a number from here attended soldiers' reunion at Brownstown Friday.

George Reickers went to Ewing on business Tuesday.

Mrs. Mary Cox, of the Ridge, visited her father and family at this place recently.

The annual mission feast will be held here Sunday.

Several from here went to Cincinnati Saturday for a week's visit with friends.

Wm. Schurman and sons are cutting an immense acreage of clover which will be ready to hull within a few weeks.

Several from this place attended church in Driftwood Sunday and spent the day with friends.

Otto Schutzinger who has been visiting friends in this neighborhood, returned to his home in Cincinnati Sunday.

A number from here enjoyed a watermelon feast with Wm. Shoemaker and family in South Driftwood, Sunday,

To My Friends.

It is with joy I tell you what Kodol did for me. I was troubled with my stomach for several months. Upon being advised to use Kodol, I did so, and words cannot tell the good it has done me. A neighbor had dyspepsia so that he had tried most everything. I told him to use Kodol. Words of gratitude have come to me from him because I recommended it.— Geo. W. Fry, Viola, Iowa. Health and strength of mind and body, depend on the stomach, and normal activity of the digestive organs. Kodol, the great reconstructive tonic, cures all stomach and bowel troubles, indigestion, dyspepsia. Kodol digests any good food you eat. Take a dose after meals. Pellens' drug store. Peter's dru store.

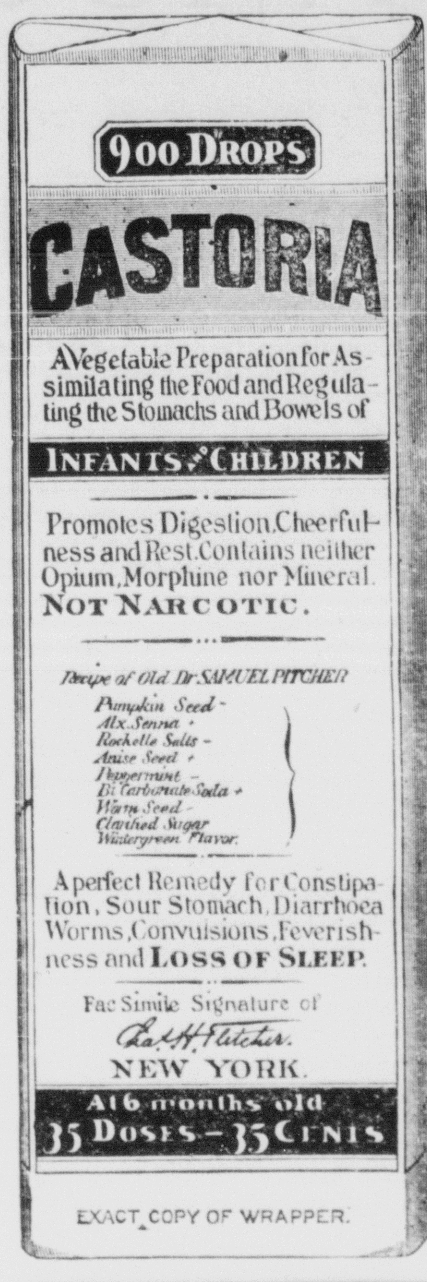

900 DROPS
CASTORIA
AVegetable Preparation for Assimilating the Food and Regulating the Stomachs and Bowels of
INFANTS AND CHILDREN
Promotes Digestion, Cheerfulness and Rest. Contains neither Opium, Morphine nor Mineral. NOT NARCOTIC.
Recipe of Old Dr SAMUEL PITCHER
Pumpkin Seed
Alx. Senna
Rochelle Salts
Anise Seed
Peppermint
Bi Carbonate Soda
Worm Seed
Clarified Sugar
Wintergreen Flavor.
A perfect Remedy for Constipation, Sour Stomach, Diarrhoea Worms, Convulsions, Feverishness and LOSS OF SLEEP.
Fac Simile Signature of Chas H. Fletcher
NEW YORK.
At 6 months old
35 DOSES—35 CENTS
EXACT COPY OF WRAPPER.

CASTORIA

For Infants and Children.

The Kind You Have Always Bought

Bears the Signature of Chas. H. Fletcher.

In Use For Over Thirty Years

CASTORIA

THE CENTAUR COMPANY, NEW YORK CITY.

Printing by the Republican

OUR DESIGNS ARE THE WORK OF THE LEADING AMERICAN AND EUROPEAN ARTISTS

IN ORDER TO SATISFY THE DEMAND

Of public taste we are obliged to keep a large, handsome and select stock of Wall Paper and we feel that we are justified in saying we have more designs und more elegant paper than yon can find elsewhere in Jackson county. Let us give you an estimate for your house, and you'll find we can paper it with the most exquisite designs at very moderate cost. No extra charges to go anywhere.

Miller's Book Store,

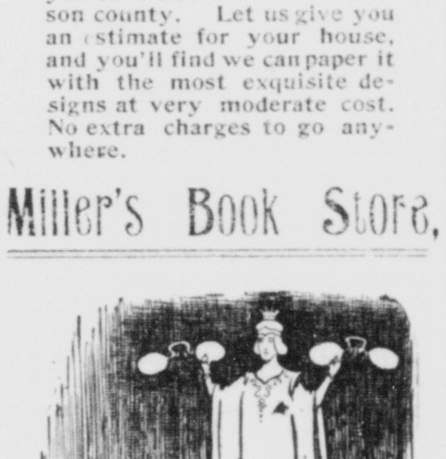

YOUR VISION

will be improved by the use of the right kind of glasses and possibly impaired by any other kind.

We don't want to sell you glasses if you don't need them. We will

TEST THE EYES FREE

and if the instruments prove that no glasses are required we will frankly tell you so.

Many people postpone the test until the eyes are in very bad condition and then glasses must be worn constantly.

We can relieve your headache and eye strain.

J. G. LAUPUS, Jeweler and Optician.

CHESTNUT STREET.

WINONA LAKE,

Indiana's Famous Summer Resort

Winona Lake, Ind., the pretty summer resort on the Pennsylvania Lines in Norther Indiana affords rest, recreation, entertainment, amid delightful surroundings for persons desiring to enjoy vacation outings. This resort is the site of Winona Assembly and Summer School, and is annually visited by many persons who are strengthened in mind by the excellent facilities for educational work, and invigorated in body by the health-giving influence for which Winona Lake is famous.

On May 15th, the Opening Day of the Season of 1902, excursion tickets to Winona Lake will be on sale via Pennsylvania Lines. They may be obtained from May 15th to September 13th, inclusive.

For particular information on the subject rate and time of trains, apply to Ticket Agents of the Pennsylvania Lines, or to F VAN DUSEN, Chief Assistant General Passenger Agent, Pittsburg, Pa. Information about attractions at Winona Lake, entertainments, the Summer Schol sessions, etc., will be furnished in reply to inquiries addressed to MR. C. S. DICKEY, Secretary, Winona Lake Ind.

The Mountain Chautauqua, Mountain Lake Park, Maryland. On the Crest yf the Alleghany Mountains.

Unquestionably the most superb and sensible summer resort in America. 2300 feet above sea level, $350,000 invested in improve-ural simplicity. Five hotels and 160 cottages open for boarders at reasonable rates. This resort is the site of the "Mountain Chatauqua" and summer schools, and of the great Chautauqua itself and is annually visited by thousands of persons who are strengthened in mind by the unexcelled facilities afforded for educational work and invigorated in body by the health giving influence for which this paradise of the mountains is famous.

Excursion tickets may be obtained over the B. & O. S-W. from June 1st to September 30th good returning until October 31st, 1902. Specially low rates during July and August for the Chautauqua and other gatherings. Information about attractions, entertainments, summer schoolsessions, etc., will be furnished in reply to inquiries addressed to L. A. Rudisail, Mountain Lake Park, Maryland.

For information on the subject of rates and time of trains apply to ticket agents B. & O -W. R. R. or the undesigned. W. P. Townend, division passenger agent, Vincennes, Ind.

CHEAP SETTLERS' RATES TO THE FAR WEST AND NORTHWEST

The Burlington Route will renew the cheap one way Settlers' rates every day during September and October, 1902, to Montana, Idaho, Washington, Oregon and California, such as **$30.00 from St. Louis, $33.00 from Chicago, and $25.00 from Missouri River points** to California, Portland and Puget Sound territory, with correspondingly low rates to Spokane District and the Butte-Helena District.

The Burlington Route and its connections best reach the entire West and Northwest country. It is the main traveled road through the West. The map shows.

Cheap Round Trip Tourist Rates to Colorado and Utah.

During certain periods of August and September the Burlington will make such remarkably low first class round trip raties to Denver, Colorado Springs and Pueblo as **$21.00 from St. Louis, $15.00 from the Missouri River and $25.00 from Chicago,** good all summer; at other periods only one fare plus $2 00.

Ask nearest ticket agent for details.

Cool Minnesota.

Very low tourist rates to Minnesota points daily, until September 15th.

Homeseekers' Excursion.

First and third Tuesdays of August, September and October to many sections of the West and Northwset.

Round trip tickets with 21 days' limit

Consult your nearest ticket agent or write us of your proposed trip and let us advise you the least cost, send you our publications and otherwise assis you.

F. M. RUGG, T. P. A., 604 Pine St., St, Louis, Mo.

L. W. WAKELEY, Gen'l Pass'r Agt. St. Louis, Mo.

C. M. LEVEY, General Manager, St. Louis, Mo.

Special Round Trip Rates to Colorado, Utah, and South Dakota.

The B. & O. S-W. R. R. will sell special round trip tickets at very low rates to Denver Pueblo, Colorado Springs and Glenwood Springs, Colo., Salt Lake City and Ogden Utah, Hot Springs, Deadwood, Lead and Custer, South Dakota. Tickets on sale until Aug 24th and from Aug. 30th to Sept. 15th. Good returning until Oct, 31st, For further information Call on or address C. C. Frey, Agent.

Maple Leaf Flour

MAKES FINE WHITE BREAD.

HAS NO EQUAL. 45c SACK

ONCE TRIED, ALWAYS USED.

In each sack of Maple Leaf Flour is a coupon. Eight coupons entitle you to a pound can of Maple Leaf Baking Powder free of charge. This powder has stood the test of the Pure Food Laws of every state in the Union Specially prepared for making the Best Biscuits on Earth.

ASK YOUR GROCER FOR

The Maple Leaf.

Draonia

For the Complexion.

Draonia is a Natural Skin Food. Removes all Freckles, Tan, Pimples and Wrinkles. The low price of 25 cents places this valuable remedy within reach of everybody. The trade supplied by

W. F. Peter Drug Co

'PHONE 400.

PRICES TO PLEASE YOU

Finest and Best **PIANOS and ORGANS**

At Harding's Old Stand

Pianos tuned, Organs repaired, Organs to rent.

J. O. WHITE.

jy28

A. F. BRUNOW,

DENTIST.

All work done in a skillful manner. German spoken.

No. 6 S. Chestnut St., Seymour.

Perfection Dyes

Full assortment—all the colors of the rainbow. You can do your own dyeing at very little expense. Make your old clothes look like new.

Geo. F. Meyer, Druggist

NO. 11, S. CHESTNUT ST.

FRED N. JOHNSON

Teacher of **Violin, Mandolin, Guitar** and all Band and Orchestra instruments. Band and Orchestra music furnished for all occasions.

PIANOS TUNED.

For terms, etc., call or address 210 East 3d St. For sale one second hand organ in fine condition.

WEATHER INDICATIONS.

CHICAGO, ILLS., August 19, 1902—Cloudy; threatening tonight and Wednesday with occasional local showers and thunder storms.

Dress does not make the person. Nor does a clean exterior indicate a clean, interior. To be well all organs of the body must work in harmony. Rocky Mountain Tea does this work. Ask your druggist.

Finch Sharp's children who have employment in Indianapolis, have been spending a few days with him at Leesville.

CASTORIA.

Bears the Signature of Chas. H. Fletcher. The Kind You Have Always Bought

Band Concert and Ice Cream Social

Will be given by the Seymour Council, Y. M. I., on the Weathers lawn, cor. Walnut street and St. Louis Ave., Thursday evening, August 21. Everybody invited. a20d

BORN.

To M. A. St. John and wife, Monday night, August 18, a daughter.

Try Hotel Jonas barber shop.

House for rent. No. 510 S. Chestnut St. a25d

Blanke's coffee, the best in the city, at Hancock's.

J. O. White sold a crescent organ to Perry Orr, of Jonesville, Monday.

Any one wanting cucumber pickles leave orders at W. A. Carter & Son's store. a19&21d

G. W. Shindler and sister are here from Clark county on account of the death of Mrs. Jonas

Dr. M. F. Gerrish, of this city, has been re-elected president of the Sliver Heights Holiness Association.

Misses Bessie Francis, Bessie Durland and Lois Reynolds are visiting Mrs. Sarah Findley and family at Brownstown.

S. J. Cross and wife and daughter, of Freetown, who have been visiting their son, Rev. S. J. Cross, at Blocher, returned home today.

A sound mind in a sound body is the greatest blessing humanity can be endowed with. It insures success in life. Take Rocky Mountain Tea, the advance agent of success. Ask your druggist.

The best physic—Chamberlain's Stomach and liver Tablets. Easy to take Pleasant in effect. For sale by C. W. Milhous.

Frank Gates has some of the largest and finest pineapples that ever came to town. Their size and appearance have been attracting quite a good deal of attention today.

WANTED 5 YOUNG MEN from Jackson County at once to prepare for positions in the Government Service. Apply to Inter-State Corres. Inst., Cedar Rapids, Ia. s7d&w

Rev. M. O. Robins, of Cortland, was selling some of his surplus produce in town Monday. By this it will be seen that Brother Robins is quite a successful farmer as well as a model minister.

Three spectres that threaten baby's life. Cholera infantum, dysentery, diarrhoea. Dr Fowlers Extract of Wild Strawberry never failes to conquer them.

Capt. W. B. Russell has received orders to have the members of National Guards being organized here take the physical examination as rapidly as possible. Dr. M. F. Gerrish will do the examining.

Chamberlain's Colic, Cholera and Diarrhoea Remedy has a world wide reputation for its cures. It never fails and is pleasant and safe ta take. For sale by C. W. Milhous.

Half the ills that man is heir to come from indigestion. Burdock Blood Bitters strenghtens and tones the stomach: makes indigestion impossible.

Accidents come distressing frequently on the farm. Cuts, bruises, stings, sprains. Dr. Thomas' Electric Oil releives the pain instantly. Never safe without it.

PERSONAL.

William Stelter went to Columbus last evening.

J. P. Fagan was here from Madison last evening.

S. H. Huffman went to Greensburg this morning.

James Snapp, of Kurtz, was here Monday evening.

Miss Tena Prosser went on a visit to Medora today.

Leonard Harvey, of near Freetown, was in the city today.

Judge Buskirk passed through here to Indianapolis today.

Scott Shields left for North Vernon and Butlerville this morning

Miss Lucy Day went to New Albany this morning to spend the day.

Miss Loertz, of Crothersville, came up last evening to visit relatives.

Miss Mae Love is attending teachers' institute at Brownstown today.

Wesley Lind, of Reddington, was a business visitor in town this morning.

James M. Lewis, county clerk, made a business trip to Indianapolis today.

Mrs. Andrew Fry left for Canton, Ohio, today to visit her son, John Fry.

William Boggs and daughter, Miss Effie, are home from a visit at Salem.

Mrs. Ella Robins and daughter went to Crothersville today for a week's visit.

Levi Anderson and wife, of Surprise, were guests in Val. Ault's family Monday.

Rev. J. M. Baxter left today to attend the Home campmeeting, near Utica.

Bert Elkins, of Kurtz, who has visited in Albert Day's family, left for home today.

Miss Amelia Beikman, of Ackeret's Chapel, went to institute at Brownstown today.

Mrs. W. W. Tabb went to Louisville this morning for a few days' visit with friends.

Master Vernon Drago who has been visiting at Lebanon, Mo., home Monday evening.

W. G. Geile came in last night from his western trip and is on duty as mail carrier today.

Miss Mabel Thicksten came home last evening from a two weeks' visit at Brownstown.

Mrs. Fred McMillen and daughter, of North Vernon, are here visiting A. J. Ross and wife.

Perry Madden, son of Richard Madden, who has been sick for some time, is getting better.

Mrs. G. W. Rains and children are home from a visit of several weeks in Kentucky and Cincinnati.

Mrs. Lafe Buckles and children left for Seymour this afternoon to visit relatives.—Bedford Mail.

Mrs. A. G. Kuhn, of Chicago, who has been visiting Mrs. T. B. Ridlen, went to Brownstown today.

Miss Ella Glosson, of Redding township, went to Brownstown today to visit Miss Florence Keach.

Mrs. Charles Ackerman, of Crothersville, went to Brownstown to attend institute this morning.

Rev. E. R. Vest went to Utica this morning where he will lecture before the Epworth League this evening.

Mrs. D. J. White, of Washington county, and her mother of Vincennes, came here this morning to visit friends

William Meyers, of Hamilton township, who has been very sick for some time is but little better and is unable to be up.

Dr. C. A. Hunter, of Reddington, reports William Tabor's child very sick, also that Miss Fannie Ackeret is getting better.

Henry Sottong and family are here to spend a few days with friends. Mr. Sottong had a meat market here a few years ago.

Rome Anderson, of Surprise, was in town Monday arranging to move to Illinois where he expects to reside in the future.

J. Gans and wife, of Cincinnati, after a few days stay with relatives near Marling, returned to their home this morning.

Mrs. Edith Coryell, of Chicago, who has been visiting in John Q. Foster's family at Beech Grove, left for home this morning.

Mrs. Anna White and daughter, of Franklin, were here this morning enroute to Brownstown to be the guests in W. W. Isaacs' family.

August Voss, wife and two daughters, of Cincinnati, who have been visiting relatives near Dudleytown. left for their home last evening.

Dr. E. T. Fogel, who conducted services at the City Mission Sunday, returned to his home near Hope Monday. He will be here again in two weeks.

Mr. and Mrs. Crabb, of Louisville, and Mrs. J E. VanTrees, of Memphis, Tenn., who have been the guests of Mrs. Harriett Ewing, left for their homes this morning.

Mrs. Charles A. Ross and children, of Columbus, who have been here visiting two weeks, returned home this afternoon accompanied by her mother. Mr. Ross is working for Ed McDonald and the family will move here in the near future.

Mrs. Sadie Hirshburg, of Cincinnati, Frank Jonas, of Chicago, Mrs. Maggie Earnest, of Louisville, Mrs. David Wilson, of Shelbyville, and Hannah Moore, of Paoli, are here on account of the death of Mrs. John Jonas

MISS MABEL NEAL.

Miss Mabel Neal will give an elocutionary entertainment before the teachers' institute at Brownstown Wednesday evening of this week. Miss Neal is making quite a reputation as an entertainer and Supt. Payne was fortunate to secure her for one evening during institute week.

BUSINESS NOTES.

F. O. Cox made a business trip to Greencastle today.

C. F. Cole made a business trip to Brownstown today.

W. T. Anderson, of Surprise, was here on business today.

George Lucas was over from Freetown today on business.

James Hamer made a business trip to North Vernon today.

W. H. Leigh, of Marling, transacted business in town Tuesday.

Harmon Darlage, of Surprise, was here trading Monday evening.

C. J. Reynolds, of Vallonia, was here last evening on business.

J. H. Hodapp returned last evening from a business trip to Illinois.

Nick Kelsch and wife were here from Jennings county today on business.

Granville Tabor, of Reddington, was here on business Monday evening.

Charles Lane and wife, of Houston, were here today purchasing goods.

Mrs. Kerner and Miss Vancleave were here from Freetown today trading.

L. W. Jones is putting up a wood house on North Chestnut street for Mrs. Ida Miller.

Rev. Tom Jones left last evening on a business trip through Scott and Washington counties.

The Seymour Gas and Light Company is putting in the foundation for another large tank.

George Johnson, of Scottsburg, has moved his family here and will live on South Walnut street.

W. N. McDonald left last night for Milan, Tennessee, where he is extensively engaged in the timber business.

Geo. A. Robertson, Ed Beatty and Frank E. Patrick left on No. 1 today for a trip through Missouri and Arkansas.

Will Brockemire returned to his work at Greensburg Monday evening. His wife will remain at her father's about two weeks yet.

Conference With Boiler People.

The Commercial Club directors held a meeting with Messrs. Mathews and Simmons, the president and secretary of the National Boiler Company, last night. These gentlemen told the directors about their steam and hot water boilers which they manufacture and explained the superiority they claim for them over other boilers. It was the general opinion of the directors that they have an excellent invention and that their plans and purposes developed mean a great business and that the town that succeeds in locating them will have a great industrial institution.

Messrs. Matthews and Simons were shown over the city today and were favorably impressed with what they saw. The advantages Seymour has for such an industry impressed them favorably and they went away apparently well pleased. They stated in a general way what they wanted in the way of ground, buildings, etc., but promised to put these in a more definate shape within a few days.

Henry L. Shattuck, of Shellsburg, Iowa, was cured of a stomach trouble with which he had been afflicted for years, by four boxes of Chamberlain's Stomach and Liver Tablets. He had previously tried many other remedies and a number of physicians witout relief. For sale by C. W. Milhous.

CASTORIA.

Bears the Signature of Chas. H. Fletcher. The Kind You Have Always Bought

REAL ESTATE TRANSFERS.

Herman R. Holtman to Josiah Dinkins, 1 and 33-100 acres, Jackson township, $600.

W. A. Krause and wife to Hannah Heideman, pt lot 103, block W, Seymour, $3000

Oerd Dailey, deceased, to Walter Daily, (Commissioner's deed) 40 acres Vernon township, $1.

Samuel V. Harding and wife to Mary Lane, lot 10, block 48, Leininger & Co's add. to Seymour, $75.

John D. Murphy to John Alexander 10 acres Saltcreek township, $100.

James B. Thompson to Andrew Day 197 acres Jackson township, $16,000.

Josiah Dinkins to Harmon R. Holtman, 1½ acres, Jackson township, $600.

Halleck C. Dannettell and wife to John Kilgas, 80 acres, Jackson township, $5500.

George Marquart to John Henry Lane, 20 acres, Driftwood township, $50.

John Henry Lane to George Marquart, 20 acres, Driftwood township, $50.

John Henry Lane, sr., to John Henry Lane, jr., 40 acres, Driftwood township, $800.

A Necessary Precaution.

Don't neglect a cold. It is worse than unpleasant. It is dangerous. By using One Minute Cough Cure you can cure it at once. Allays inflammation, clears the head, soothes and strengthens the mucous membrane. Cures coughs, croup, throat and lung troubles. Absolutely safe. Acts immediately Children like it. Pellens' drug store. Peter's drug store.

Campfire Program.

The veterans of the 22nd Indiana and the 145th Indiana will hold a campfire in Armory Hall Thursday evening, August 21. Program as follows:

Music by Martial Band.
Song by M. E. Choir.
Invocation by Rev. J. W. Moody.
Song by the Choir.
Address of Welcome, Mayor Mills.
Response by Comrade J. M. Baxter.
Song by the Choir.
Talks by Comrades.

Everybody turn out and welcome the old soldiers. d21

$100 Reward. $100

The readers of this paper will be pleased to learn that there is at least one dreaded disease that science has been able to cure in all its stages, and that is Catarrh. Hall's Catarrh Cure is the only positive cure known to the medical fraternity. Catarrh being a constitutional disease, requires a constitutional treatment. Hall's Catarrh Cure is taken internally, acting directly upon the blood and mucous surfaces of the system, thereby desrtoying the foundation of the disease, and giving the patient strength by building up the constitution and assisting nature in doing its work. The proprietors have so much faith in its curative powers, that they offer One Hundred Dollars for any case that it fails to cure. Send for list of testimonials.

Address, F. J. CHENEY & Co.,
Toledo, Ohio.

Sold by druggists, 75 cents.
Hall's Family Pills are the best.

Elk and Rico Cigars.

Smoke Schafer's ELK or RICO 5 cent cigars and have your home industry to grow up same as you help others, dealer and consumer alike.

W. P. SCHAFER, Manufacturer,
jtf Opposite Pennsylvania depot.

E. W. GROVE.

This name must appear on every box of the genuine Laxative Bromo-Quinine Tablets, the remedy that cures a cold in one day. 25 cents.

UMBRELLAS!

Just received a shipment of new Umbrellas direct from the manufacturer. Prices reasonable.

25c, 75c, 1.00, 1.25, 2.00

L. F. MILLER & CO.

Buy Coal Before it Advances

PITTSBURG, RAYMOND,
KANAWHA, LINTON,
ALWAYS ON HAND,

All Orders Taken for Immediate Delivery.

A. D. SHIELDS, No. 12 Tipton St.

PHONE 193.

"FOR GOODNESS SAKE"

USE

MOTHER'S BREAD

SOLD BY ALL GROCERS.

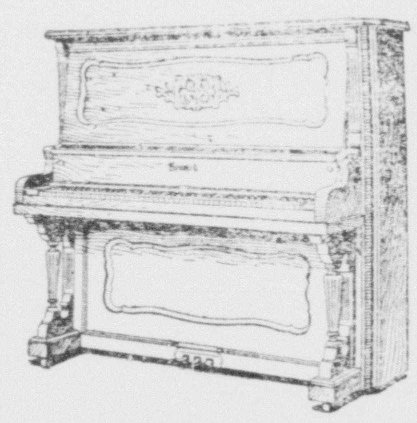

PIANOS

—AT—

Factory Prices

FOR THE NEXT 30 DAYS.

ALL AT 124 S. CHESTNUT ST.

Tuning and repairing by a first class tuner.

E. M. YOUNG.

About Your Eyes.

You may go on straining them. In our advertising we can warn you, but it's only in a personal way we can do you or your eyes any good. Properly adjusted glasses—our kind—will relieve minor eye troubles that, neglected, become major, and often serious ones.

JACKSON & TINDER, Jewelers and Opticians,

104 WEST SECOND STREET.

Are You Looking

For building lumber for that new house you intend building. If so don't forget to see our prices before buying, or you may regret it afterward, when you see the superior stock of well seasoned and high grade lumber that we are selling at bed rock prices. Anything in this line that you want we will show you in interior finish in quality that can't be duplicated at the price.

The Travis Carter Co

Change in Time of Trains on Pennsylvania Lines.

Under a new schedule in effect May 25th, 1902, passenger trains over the Pennsylvania Lines leave Seymour station as follows:

FOR THE NORTH.

No. 31	8:06 a. m.
No. 19	9:51 a. m.
No. 33	3:35 p. m.
No. 5	5:24 p. m.
No. 3	10:15 p. m

No. 33 daily, except Sunday.

FOR THE SOUTH.

No. 6	5.20 a. m.
No. 2	8:35 a. m.
No. 30	9:58 a. m.
No. 18	5:38 p. m
No. 32	8:05 p. m.

No. 30 daily, except Sunday.

For particular information on the subject apply to

J. W. WRAY, JR., Ticket Agent

B. & O. S. W. R. R.

EAST BOUND.

	ARRIVE.		DEPART.
No. 12	4:47 a. m	daily	4:50 a. m
No. 4	9:10 a m.	"	9:14 a. m
No. 2	3:15 p. m.	"	3:18 p. m
No. 8	4:10 p. m.	dly ex Sun	4:15 p. m

WESTBOUND.

	ARRIVE.		DEPART.
No. 5	5:32 a. m.	dly	5:35 a. m
No. 7	10:20 a. m	dly ex Sun	10:25 a. m
No. 1	11:21 a. m.	daily	11:24 a. m
No 3	11:50 p. m.	"	11:53 p. m

Local freight trains do not carry passengers. No. 5 will take local passengers west C. C FREY Agent.

THOUSANDS of DOLLARS

FOR HUNDREDS OF PEOPLE.

$34,000.00 Will be distributed by THE CINCINNATI WEEKLY GAZETTE and COMMERCIAL TRIBUNE to those of its readers who most nearly estimate the tota of the vote that will be cast for Secretary of State for Indiana, November 4th, 1902.

FOR FURTHER PARTICULARS WRITE THE

Commercial Tribune Dividend Bureau,

P. O. BOX 817,
Cncinnati, Ohio.

HERE ARE THE DIVIDENDS

To the one making the nearest correct estimate of the exact total of the vote	$ 5,000
To the Second Nearest	4,000
To the Third Nearest	3,000
To the Fourth Nearest	2,000
To the Fifth Nearest	1,000
To the Next Five Nearest ($5,00 Each)	2,500
To the Next Ten Nearest ($100 Each)	1,000
To the Next Twenty Nearest ($50 Each)	1,000
To the Next Fifty Nearest ($20 Each)	1,000
To the Next One Hundred Nearest ($10 Each)	1,000
To the Next Three Hundred Nearest ($5 Each)	1,500
To the Next one Thousand Nearest ($2 Each)	2,000
In all 1,490 Prizes, amounting to	$25,000
And if any reader estimates the Exact Total Vote an extraordinary dividend of	5,000
Total	$30,000

If any person estimates the correct number of votes between now and July 1, 1902, such person will be entitled to the sum of $1,500 in addition to the $10,000 already mentioned, a total of $11,500. If during July and before August 1st, $1,000. If during August and before September 1st, $1,000. If during September and before October 1st, $500.

The following table shows the total vote of the State of Indiana for the years 1880 to 1900, both inclusive:

1880	470,465	1890	477,543
1882	444,672	1892	548,433
1884	495,247	1894	562,682
1886	474,330	1896	630,000
1888	535,801	1898	573,391
1900	655,900		

I hereby certify that The Commercial Tribune Co. has deposited Thirty Four Thousand ($34,000) Dollars in the ATLAS NATIONAL BANK, CINCINNATI, O., for the express purpose of paying the above dividends.

GEO. GUCKENBERGER President,

$11,500

Will be paid to the person who exactly estimates the correct total of the vote before

JULY 1st

◆◆◆◆◆◆◆◆◆◆◆◆◆◆◆◆

NOW IS THE TIME TO ACT.

Profit Sharing!

The Cincinnati Enquirer

sets aside

$97,000

To be distributed to such of its readers who care to engage in an intellectual and profitable study. A contest that will familiarize them with the population, voting power and government of the State of Ohio.

The Problem is,

What will be the Total Vote in Ohio for Secretary of State at the general late election, to be held on Tuesday, November 4, 1902.

$12,000 will be presented to one making the nearest correct estimate.

$12,000 additional if an exact correct estimate is made, making a total of **$24,000** for a correct estimate.

An additional sum of **$10,000** will be given by the Daily Enquirer for an exact correct estimate if received on or before July 31, 1902, provided such estimate is made by a monthly subscriber to the Daily Enquirer at time of making such estimate.

There are 4,187 cash prizes in all, several of which equal a life-time competence.

$1.00 for a year's subscription to the Weekly Enquirer entitles subscriber to one estimate.

$1.50 for a monthly subscription to Daily Enquirer entitles subscriber to one estimate.

50 cents, without any subscription privilege, entitles subscribers to additional estimates, at rate of 50c for each estimate.

Do not make any estimate until you thoroughly understand this Profit-Sharing Plan of the Cincinnati Enquirer. All estimates must be made on blanks prepared for the purpose, and in conformity with rules and regulations made and provided.

Send for circulars, blanks, etc., to

ENQUIRER PROFIT-SHARING BUREAU,
Box 716. Cincinnati. O

EXCURSION TO MICHIGAN.

Low Rates for Annual Outings Sept. 2d, 6th and 10th.

The annual excursions to Northern Michigan resorts will be run via Pennsylvania Lines Tuesday September 2d, Saturday, September 6th, and Wednesday, September 10th, 1902, over the Pennsylvania Lines. The round trip rate from Seymour, Ind., to either Petsokey or Traverse City, will be $11.00 and $12.00 to Mackinac Island. Excursion tickets will be good going on regular trains on dates mentioned above, and will be good returning 30 days from date of sale. For particular information and reservation on through sleeping cars, apply to J. W. Wray, ticket agent, P. C. C. & St. L. or address W. W. Richardson, D. P. Agt., Indianapolis, Ind.

TO MICHIGAN RESORTS.

Annual Excursion will be Run Sept. 2d, 6th and 10th,

Via Pennsylvania Lines. Wait for them. Consult ticket agents of the Pennsylvania Lines for particulars, or address W. W. Richardson, D. P. A., Indianapolis, Ind.

SERVECE REsUMED
SEASON 1902.

Florida Limited

via

Louisville & Nashville Railway,

—TO—

JACKSONVILLE
and ST. AUGUSTINE
AND ALL POINTS IN

FLORIDA

A DAILY SOLID TRAIN

Through Coaches, Drawing Room Sleepers, Dining Cars.

Steam Heat Pintsch Gas

THE FASTEST AND FINEST SERVICE SOUTH.

For time tables, maps, rates and sleeping car reservation, address

L. STONE, Gen. Pass. Agnet,

National Conventions, Christian Church.

Cheap Rates via Southern Indiana Railway.

One way colonist rates to Arizona, California, Colorado, Nevada, New Mexico, Texas and Utah,

Round trip rates to Los Angeles, San Francisco, Portland, Denver, Pueblo, Colorado Springs and Salt Lake city.

Home Seekers excursion tickets will be sold on every first and third Tuesday of each month to points in Arizona, Arkansas, California, Colorado, Idaho, Indian Territory, Iowa, Kansas, Louisiana, Minnesota, Missouri, Montana, Nebraska, New Mexico North Dakota, Oklahoma, Oregon, South Dakota, Texas, Utah, Washington, Wisconsin

To Chicago via Southern Indiana Ry.

LEAVE	ARRIVE
Seymour 7:00 a. m.,	Chicago 4:10 p.m.
Seymour 5:25 p. m.,	Chicago 6:53 a.m

Direct connections made at Chicago for all points north and northwest,

To Washington, Ind., via S. I.

Leave Seymour; 7:00 a.m. 5:25 p. m.
Arrive Washington 11:25a.m. 8:25p.m.
Arrive Evansville 2:15 p. m.

Close connection at Elnora for Oakland City, Washington and other points on E. & I. Railway.

J. M. CLARK, Agent.

To St. Louis, Mo., via Southern Indiana Ry.

LEAVE	ARRIVE
Seymour 7:00 a. m.,	St. Louis 6:40 p.m
Seymour 11:30 a. m.,	St. Louis 9:40 p.m
Seymour 5:25 p. m.,	St. Louis 7:12 a.m

Direct connections made at St. Louis for all points west and southwest.

Low Rates to Colorado, Utah and South Dakota.

On July 1st to 13th, Aug. 1st to 14th, Aug. 23d and 24th, and Aug. 30th to Sept. 10th, the B. & O. S-W. will sell special one way tickets to Denver, Colorado Springs, Pueblo and Glenwood Springs, Col., Salt Lake City, and Ogden, Utah, Hot Springs, Deadwood, Lead and Castor, South Dakota, at very low rates For full particulars call on C. C. Frey, Agen

Asheville, N. C., and Return $14.75.

Society of American Florists Aug. 16th, 17th and 18th. Tickets good returning Aug. 25th via B. & O. S-W. C. C. Frey, agent,

ToVincennes Via Southern Indiana

Leave Seymour 7:00 a. m. Arrive Vincennes 11:20 a. m.

DOUBTFUL RUMORS

And still Scores of Seymour People Accept them as Facts.

The published statement of some stranger residing in a far-away place may be true enough, but it is generally accepted as a doubtful rumor. How can it be verified. The testimony which follows is convincing proof because it comes from a resident of Seymour.

Mrs. Henry Moritz, of Lynn and Laurel streets, says: Doan's Kidney Pills procured of C. W. Milhous' drug store certainly did me much good. I suffered from a terribly lame back which clung right to me preventing me resting nights and the kidney secretions were irregular. I also suffered from depressing headache which ascended the back of my neck. From my experience with Doan's Kidney Pills I can heartily recommend then."

For sale by all dealers, price 50 cts. Foster-Milburn Co., Buffalo, N. Y. sole agents for the U. S. Remember the Doan's and take no other.

When Matches Were Introduced.

The Atlas, a London newspaper, published on Jan. 10, 1830, the following paragraph under the head of "Instantaneous Light: "Among the different methods invented for obtaining light instantaneously ought certainly to be recorded that of Mr. Walker, chemist, Stockton-on-Tees. He supplies the purchaser with prepared matches, which are put into boxes, but are not liable to change in the atmosphere, and also with a piece of fine glass paper folded in two. Even a strong blow will not inflame the matches, because of the softness of the wood underneath, nor does rubbing upon wood or any common substance produce any effect except that of spoiling the match. But when one is pinched between the folds of the glass paper and suddenly drawn out it is instantly inflamed. Mr. Walker does not make them for extensive sale, but only to supply the small demand in his own neighborhood."—Newcastle (England) Chronicle.

Her Version of It.

A young girl in a class preparing for admission into the church was asked by the pastor how she ought to obey the fifth commandment, to honor her father and mother. She answered promptly, "I ought to take them out for walks on Sundays, and I ought not to let them see how much more I know than they do." She expressed an opinion probably quite current among young people concerning the preponderance of knowledge in the rising generation.—Congregationalist.

A YOUNG LADY'S LIFE SAVED

At Panama, Columbia, by Chamberlain's Colic, Cholera and Diarrhoea Remedy.

Dr. Charles H. Utter, a prominent physician, of Panama, Colombia, in a recent letter states: "Last March I had as a patient a young lady sixteen years of age, who had a very bad attack of dysentery. Everything I prescribed for her proved ineffectual and she was growing worse every hour. Her parents were sure she would die. She had become so weak that she could not turn over in bed. What to do at this critical moment was a study for me, but I thought of Chamberlain's Colic, Cholera and Diarrhoea Remedy and as a last resort prescribed it. The most wonderful result was effected. Within eight hours she was feeling much better; inside of three days she was upon her feet and at the end of one week was entirely well." For sale by C. W. Milhous.

CASTORIA

For Infants and Children.

The Kind You Have Always Bought

Bears the Signature of Chas. H. Fletcher.

E. W. Grove

This signature is on every box of the genuine
Laxative Bromo-Quinine Tablets
the remedy that cures a cold in one day.

VAGARIES OF THE TIDES.

Curious Currents In the Ocean and Its Offshoots.

There are as many vagaries in the waters as in the winds. Why, for instance, should three great ocean currents send their warm waters across the wide Pacific, Atlantic and around the Cape of Good Hope? There have been many theories advanced to solve the problem of their origin, but all have proved fallacious. Other and equally mysterious currents exist in well nigh all parts of the world. The tides are so erratic in different parts of the world that one hesitates to accept the theory that the moon controls them in all cases.

It is on record that the sea has run for weeks out of the Java sea through the strait of Sunda and thence back again for a like period without any perceptible rise or fall during those times. Then there is the equatorial current that flows into the Caribbean sea, the ever flowing current to the eastward around Cape Horn, the cold stream flowing from the icy regions of the north past Newfoundland and Nova Scotia and along the American coast to the extreme end of Florida, the continual current running with a velocity of from four to five knots an hour through the strait of Gibraltar into the Mediterranean sea, the swift current running across the rocks and shoals off the end of Billiton island, which apparently starts from nowhere and ends somewhere in the vicinity of the same place, and the current which, starting half way up the China sea, runs from two to three knots an hour to the northeast and finally ends abruptly off the north end of Luzon.

Then we have those tidal vagaries known the world over as bores. Residents on Severn side are familiar with them, and those that run up the Hugli and Irawaddy rivers from side to side in a zigzag shape till they reach their limit, often tearing ships from their anchorage, originate nobody knows where or why. The rush of waters in the bay of Fundy is nothing but a huge bore sweeping all before it up to the head of the bay till the waters have risen to the height of fifty or sixty feet. Off Southampton we have the double tides, while at Singapore it has been observed for days at a time that there has been but the one rise and fall in the twenty-four hours. The tides may be and very often appear as though they were "moonstruck," but they certainly are not controlled with hard and fast rules by that or any other body.—London Shipping World.

Private Gambling In Russia.

There is a good deal of gambling in society in England, but it is nothing to what goes on in Russia, says the London Candid Friend. Vint, preference and roulette are the principal games. The second is the most popular in army circles, while many ladies of the highest rank keep roulette tables and have regular "evenings," on which play goes on for very high stakes. As is usually the case at roulette, the bank mostly wins, and the hostess takes good care to keep the bank.

One of the most notorious of these private dens is run by two ladies of the highest rank and connections. Only the fine fleur of the society of St. Petersburg are admitted, and the entree is eagerly sought. The stakes are high, the plunging often desperate, and men have been known to leave these salons in a financial condition which approaches ruin. The princesses, however, make a handsome income out of the bank, and no one thinks the worse of them.

How High Can a Balloon Rise?

The altitude that may be attained by a balloon depends, first, upon its size; secondly, upon the filling of gas, and, thirdly, upon the weight being carried. A balloon of ordinary size, 43,000 cubic feet, carrying the smallest weight—that is, one person—when filled with illuminating gas may reach 20,000 feet, but when filled with hydrogen 27,000 feet. In order to ascend higher we first of all need a bigger balloon.

One may say it was a happy chance that the Royal Meteorological institute of Berlin was provided with a balloon of the unusual dimensions of 300,000 cubic feet. The German emperor furnished £500 for making experiments with it, and the Meteorological institute decided to make use of this opportunity for studying the highest regions of atmosphere.—Harper's Magazine.

A Bad Way to Feed Birds.

It is quite a common practice for persons owning pet birds to teach them to take bits of sugar or other food liked by the bird from the lips. It has been discovered that the trainers of young birds in Europe frequently contract in this way a peculiar parasitic growth on the throat and lungs that is frequently fatal, and a warning has been issued by French physicians which may well be heeded by any one feeding birds from mouth to beak.

A Cure for Cholera Infantum.

"Last May," says Mrs. Curtis Baker, of Bookwalter, Ohio, "an infant child of our neighbor's was suffering from cholera infantum. The doctor had give up all hopes of recovery. I took a bottle of Chamberlain's Colic, Cholera and Diarrhoea Remedy to the house, telling them I felt sure it would do good if used according to directions. In two days' time the child had fully recovered, and is now (nearly a year since) a vigorous, healthy girl. I have recommended this Remedy frequently and have never known it to fail in any single instance." For sale by C. W. Milhous.

MOTTOES OF STATES.

HOW MANY OF THEM, WITH THEIR MEANINGS, DO YOU KNOW?

The Great Seal of the United States Was Designed by an Englishman, Who Also Suggested the Motto Adopted, "E Pluribus Unum."

If you desire to have fun with a learned acquaintance, ask him simple questions about his country, its history, financial condition, political divisions, geographical lines, climatology, topography, etc. Questions that any schoolboy can answer Dr. Knowall will stumble clumsily over, often getting a bad fall. There is one question that I have never heard any one answer—namely, "What are the mottoes of the several states of the Union and their meaning?" A clever man may name that of his own state and guess at those of three or four of the more important sister states, but he is unlikely to know the meanings of any that are in the original Latin. Try some able professor in a crowd and see him flounder.

Ask the professor if he knows that the great seal of the United States was designed by an Englishman, Sir John Prestwich, who also suggested the motto, "E Pluribus Unum?" Our ablest men had failed to propose anything acceptable, Franklin, Jefferson, Adams, Lovell, Scott, Houston and others wasting nearly four years on the task. Franklin proposed Moses dividing the Red sea with this motto, "Rebellion to Tyrants Is Obedience to God;" Adams proposed the choice of Hercules and Jefferson the children of Israel in the wilderness. Doesn't it seem funny? Some of the suggested mottoes were "Bello vel Pace" (For War or Peace), "Semper" (Forever), "Deo Favente" (With God's Favor), "Virtus Sola Invicta" (Virtue Alone Invincible), etc. After six years the Englishman's device was adopted, and it yet remains the arms of the United States.

If the professor is familiar with the obverse of the great seal, ask him what he has to say of the reverse, and the chances are 100 to 1 that he cannot recollect the unfinished pyramid, the eye in the triangle, the glory proper, the motto over the eye, "Annuit Cœptis" (God Has Favored the Undertaking), and that under all, "Novus Ordo Seculorum" (A New Series of Ages). The obverse of the great seal, with its splendid eagle, the bundle of arrows, the olive branch, the 13 stripes, the 13 stars, the glory breaking from the clouds and the "E Pluribus Unum," is magnificently American, but the pyramid, the desert, the forbidding Egyptian sky and the eye in the triangle on the reverse are simply barbarous.

The great seal of the Confederacy by a strange arbitrament of fate was never used. It was made in England and reached Richmond about the time of its evacuation by the armies of the lost cause and the Confederate government. Its motto was "Deo Vindice" (God Maintains). The seal is a handsome silver die about three inches in diameter, bearing an equestrian portrait of Washington (after the statue in Richmond), surrounded with a wreath composed of cotton, tobacco sugar cane, corn, wheat and rice—the principal products of the Confederate states. It cost in England about $606, with press, wafers, seal papers, wax, silk cords, etc. It was presented to the state of South Carolina about 1887 and is kept in the office of the secretary of state.

Ask the professor if he remembers that Minnesota, founded by Americans, is the only state in the Union that has a French motto. The one originally selected and ordered engraved was Latin, but the die was spoiled and the French substitute was adopted, "L'Etoile du Nord" (The Star of the North). Does the professor recall that Montana is the only state with a Spanish motto? Strange that fur traders should have adopted "Oro y Plata" (Gold and Silver). If you say that one state has a Greek motto, he probably will do some pretty hard thinking before answering that it is California. "Eureka" is believed to be Greek for "I have found." The only Italian motto belongs to Maryland, and it originally belonged to the Calvert family, "Fatti Maschi, Parole Femine" (Deeds Are Males, Words Females). To be a trifle plainer, "Manly Deeds, Womanly Words." Ask the professor if he knows that Washington is the only state with an Indian motto. "Al-Ki" is pure Chinook for by and by, in the future or hereafter.—Exchange.

Why Jews Cannot Be Christians.

The divine origin of Jesus can never find acceptance with our people. His claim also as the greatest teacher of humanity can never be substantiated as long as we have Moses and the prophets, Job and the Psalms. Our laws come through the son of Amram, our exhortations to righteousness from the sacred seers, our submission to God's will from the dweller of Uz, our sweet sentiments of love and gratitude from the royal singer. The Old Testament indeed places emphasis on the element of righteousness, yet love finds expression throughout these writings, particularly in the Psalms. Nowhere can we find a better definition—if definition be possible—of religion than in Micah's utterance, "He hath told thee, O man, what is good and what the Lord requireth of thee; only to do justice, to love kindness and to walk humbly with thy God." Hillel also taught the golden rule before Jesus. Have we not, for this and still better reasons, chosen him as the exponent of Jewish ideal and practice? In studying his life and pondering upon his sayings can we not learn much of loving kindness, gentleness, humility and piety? The ethics of the fathers set forth what the Torah took as its premise, "He that loveth God loveth his fellow beings; he that loveth his fellow beings loveth God."—American Hebrew.

E. W. Grove

This signature is on every box of the genuine
Laxative Bromo-Quinine Tablets
the remedy that cures a cold in one day.

WELL WORTH KNOWING.

Facts not Fiction, Weak Nerves, All Run Down, Constant Headache, Sleep not Restful, a Victim Gives the Road to Health.

Mrs. Roseberry of Indianapolis Ave., Seymour, Ind., says: "For some time past I have suffered from severe nervousness, dizziness and nervous headaches I heard of Dr. A. W. Chase's Nerve Pills and thought I would try them. I got a box of the pills at A. J. Pellens drug store and now I am pleased to say my nerves are steadied and the dizziness and headaches relieved. I never had anything give my head so much relief. I can recommend this medicine very highly."

Dr. A. W. Chase's Nerve Pills are sold at 50 cents a box at dealers or Dr. A. W. Chases Medicine Co., Buffalo, N. Y. See that portrait and signature of A. W. Chase, M. D., are on every package.

Southern Indiana Excursions.

International Mining Congress, Butte Mont., Sept. 1-5, 1902.

Meeting of the National Wholesale Druggist Association, Montery, Cal., October 6-11, 1902.

Sovereign Grand Lodge, Independent Order of Odd Fellows, DesMoines, Iowa, September 15-20, 1902.

National Encampment, Union Veteran Legion, Chicago, Ills, October 8-11, 1909.

National Association of Postmasters of the U. S., Milwaukee, Wis., August 26-29, 1902.

Interstate Merchants Association, St. Louis Mo., August 20-27

Interstate Merchants Association, St. Louis Mo., September 3-10, 1902.

American Veterinary Medical Association, Minneapolis, Minn., September 1-5, 1902.

Biennial Meeting, Knights of Pythias, San Francisco, Cal., August 11-22, 1902.

Illinois State Fair, Springfield, Ills., September 29, October 4 1902.

Sovereign Grand Lodge, Independent Order of Odd Fellows, Des Moines, Iowa, September 15-20, 1902

Decatur Korn [illegible] October 13-18, 1902.

Seventeenth Annual Meeting of Old Settlers.—Odon, Ind., Aug. 21, 22 and 23, 1902. For this occasion the Southern Indiana Ry. will sell tickets to Odon on the above dates at one fare for the round trip. Tickets good returning Aug. 23d, 1902

Omaha, Neb. October 16th to 23rd, 1902. On October 14, 15, & 16, the Southern Indiana Ry. will sell tickets to Omaha and return at rate of one first class fare for the round trip. Return limit of ticket October 24. By depositing ticket with joint agent at Omaha and and a payment of 50 cents is made return limit of ticket can be extended to November 30th 1902

Excursion to Scottsburg via Pennsylyania Lines.

August 28th and 29th excursion tickets will be sold to Scottsburg, account Commercial Club's Old Fashioned Celebration, from Edinburg, New Albany, Louisville and intermediate ticket station on the Pennsylvania Lines.

Excursion to Franklin via Pennsylvania Lines.

Excursion tickets to Franklin will be sold, account Johnson County Fair, August 26th to 30th, inclusive, from Indianapolis, Seymour, North Vernon and intermediate ticket stations on the Pennsylvania Lines.

DOUBLE DAILY
TRAIN SERVICE
via the

Louisville & Nashville R. R.

Between
Cincinnati, Louisville,
Chicago and St. St Louis
and
Nashville, Memphis
Atlanta, Birmingham
Mobile, New Orleans
Florida and
Gulf Coast Points.

Through Sleeping Cars and Chair Cars. An Unexcelled Dining Car Service

Low Rate Ezcursions

First and Third Tuesday each Month.

For rates, maps, folders and time tables addres
C. L. STONE, Gen. Pass. Agt.
Louisville, Ky.

NEW BRODWAY TRACK EQUIPMENT

FAST SCHEDULED TRAINS

B. & O. S-W

TIME SHORTENED

ONE HOUR TO NEW YORK

Stop over privileges on first class tickets at

Washington, Baltimore and Philadelphia

Pullman sleepers, dining cars, observation cars over the Alleghany mountains, all trains via historic Harper's Ferry. For rates, time of trains or information call on any agent, or address

C. C. FREY, agent, Seymour, Ind.
W. P. TOWNSEND,
Division passenger ag't, Vincennes, Ind
O. P. McCARTY,
General passenger ag't, Cincinnati O

AMERICA'S

BEST

Editorially Fearless.
Consistently Republican,

News from all of the world—Well written, origninal stories—Answers to queries—Articles on Health, the Home, New Books, and on work About the Farm and Garden.

The Weekly Inter Ocean

Is a member of the Associated Press, the only Western Newspaper receiving the entire telegraphic news service of the New York Sun and special cable of the New York World—daily reports from over 2,000 special correspondents throughout the country.

YEAR ONE DOLLAR

Subscribe for the Weekly Republican and The Weekly Inter Ocean one year, both papers for $1.50.

County Fair, Carnival and Exposition

Terre Haute, Ind., Aug. 11-16, 1902, for this occasion the Southern Indiana Ry. will sell tickets to Terre Haute on August 11th to 16th to one fare for the round trip. Tickets good returning one day from date of sale.

Special Fares to West and Northwest via Pennsylvania Lines

Special round trip tickets to Iowa, Wisconsin, Northern Minnesota, Manitoba, and North Dakota points will be sold at low rates via Pennsylvania Lines August 1st to 15th, inclusive and September 1st to September 10th inclusive. For particulars about rates, time of trains, etc., apply to passenger and ticket agents of the Pennsylvania Lines.

Through Sleeping Cars to Northern Michigan.

From Seymour over Pennsylvania Short Lines and G. R. & I. railway—"The Fishing Line"—leaving Seymour 5:24 p. m. daily arriving Petoskey, Traverse City, Bay View, Harbor Springs and Mackinaw City next morning, Mackinac Island at noon. Meals on dining cars. For special information address ticket agent.

R·I·P·A·N·S

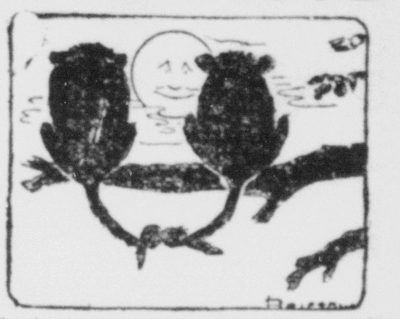

The simplest remedy for indigestion, constipation, biliousness and the many ailments arising from a disordered stomach, liver or bowels is Ripans Tabules. They have accomplished wonders, and their timely aid removes the necessity of calling a physician for many little ills that beset mankind. They go straight to the seat of the trouble, relieve the distress, cleanse and cure the affected parts, and give the system a general toning up. The Five-Cent packet is enough for an ordinary occasion. The family bottle, 60 cents, contains a supply for a year. All druggists sell them.

BEDFORD ROUTE

Southern Indiana Railway

Time Table of Passenger Trains
Effective June 8, 1902.

SOUTH BOUND TRAINS.

STATIONS.	EVERY DAY.		
	A. M.	A. M.	P. M
Lv. Terre Haute	5:40	11:20	5:25
" Linton	6:52	12:20	6:24
" Beehunter	7:04	12:30	6:43
" Elnora	7:16	12:40	6:58
" Indian Springs	7:54	1:20	7:40
" Bedford	8:37	2:00	8:23
Ar. Seymour Junction	9:50	3:06	9:27
" Seymour	9:55	3:15	9:35
	A. M.	P. M.	P. M.

NORTH BOUND TRAINS.

STATIONS.	EVERY DAY.		
	A. M.	A. M.	P. M
Lv. Seymour	7:00	11:30	5:25
" Seymour Junction	7:05	11:35	5:35
" Bedford	8:13	12:43	6:38
" Indian Springs	8:48	1:20	7:10
" Elnora	9:25	1:59	7:46
" Beehunter	9:36	2:11	7:56
" Linton	9:49	2:23	8:07
Ar. Terre Haute	10:55	3:30	9:07
	A. M.	P. M.	P. M.

CONNECTIONS at JUNCTION POINTS

TERRE HAUTE—Union Station: with Chicago & Eastern Illinois, to and from Chicago and intermediate points, with Vandalia to and from St. Louis, Indianapolis, South Bend, Peoria and intermediate points, and by transfer with Big Four to and from St. Louis, Indianapolis and intermediate points.

LINTON—With Illinois Central, to and from Switz City, Effingham and intermediate points.

BEEHUNTER—With Indianapolis and Vincennes to and from Vincennes, Worthington, Martinsville and intermediate points.

ELNORA—Southern Indiana Station: with Evansville & Indianapolis, to and from Evansville and intermediate points.

BEDFORD—With Monon, to and from Mitchell and Bloomington.

SEYMOUR JUNCTION—Southern Indiana Station; with Pennsylvania, to and from Indianapolis, Louisville and intermediate points.

SEYMOUR—With Pennsylvania, to and from Indianapolis, Louisville and intermediate points; with B. & O. S-W., to and from Cincinnati and intermediate points and points east.

On Sundays local tickets will be sold at one fare for the round trip.

Central Passenger Association Mileage Tickets will be honored by this company.

For time tables and further information apply to agents of this company, or to

H. H. ROSEMAN, G. P. & T. A.,
Terre Haute, Indiana.